



SAVE THE DATE

adha **CLL 2016**
93RD ANNUAL SESSION
JUNE 8-14, 2016 / PITTSBURGH, PA

REGISTRATION & HOUSING OPEN JANUARY 2016
DAVID LAWRENCE CONVENTION CENTER



PITTSBURGH 2016

ADHA 2015

ADHA PRESENTS
CLL 2015
ANNUAL SESSION
JUNE 17 - 23, 2015
NASHVILLE

CLL AT THE 92ND
ANNUAL SESSION

adha **CLL 2015**
92ND ANNUAL JUNE 17-23*2015
SESSION NASHVILLE, TN



**CENTER FOR
LIFELONG LEARNING**
JUNE 17-20, 2015

EXHIBITS 2015
JUNE 19-20, 2015

**ANNUAL SESSION
BUSINESS MEETING**
JUNE 21-23, 2015

adha

access

CLL's Official Publication

OFFICIAL PROGRAM ★ JUNE 17-23, 2015

Introducing Fresh Guard.™

The one time a toothbrush
is not recommended.



Toothbrushes and other cleaning methods simply were not designed to clean removable dental devices—Recommend NEW Fresh Guard™ by Efferdent™ instead. This innovative cleaning solution is specially designed to give retainers, mouth guards and clear removable braces a complete clean you can see, smell and feel, without scratching.

Fresh Guard™ Soak kills 99.9% of odor-causing bacteria in just 5 minutes. And for a quick on-the-go clean, Fresh Guard™ Wipes are individually wrapped and require no water. Finally there's an answer to all of your patients' dental appliance hygiene needs. New Fresh Guard™!

Recommend the Fresh Guard clean

freshguardclean.com/professionals



WELCOME TO NASHVILLE!

Kelli Swanson Jaecks, MA, RDH
ADHA President

Dear ADHA Attendee,

Welcome to the music city of Nashville and the ADHA's 2015 Center for Lifelong Learning at the 92nd Annual Session. The Music City Center is a spectacular venue and we are thrilled to have it host our national professional dental hygiene meeting this week. With the robust CE programs, exhibits and networking opportunities before us, I am confident you will leave Nashville energized and revitalized from all the new connections you have made, and excited about the future of your profession.

I would like to especially acknowledge our sponsors and exhibitors. Their generosity and support of the ADHA is greatly appreciated. As you walk around the exhibit floor, take a moment to thank these companies for being here and make purchases from them while you are here onsite or immediately following when you return home. The best way to show our appreciation to these companies is to purchase products from them.

I also would like to thank the Committee on Annual Session and the volunteers for their hospitality in hosting the national professional meeting here in Nashville. Their dedication, support and commitment are a crucial component to the meeting's success. We are most appreciative of those efforts.

As the dental hygiene profession is transforming, we invite you to attend the House of Delegates from June 21-23, 2015, where the political leaders of the association discuss the current issues relevant to the profession, as well as the CODA Open Hearing taking place on the afternoon of June 20.

Thank you again for being here among friends and colleagues, working to transform and strengthen this amazing profession of dental hygiene. I hope you enjoy the vast amount of networking and new connections you will make this week, as well as the knowledge and information you will return with to help you personally and professionally.

WELCOME FROM THE COMMITTEE ON ANNUAL SESSION

Welcome to Nashville and the ADHA's Center for Lifelong Learning at the 92nd Annual Session. We are excited to have you join us here in our home state of Tennessee for what is sure to be an incredible event over these next few days.

We hope that throughout this week, each day brings you excitement and energy through the many networking opportunities, exhibits and CE sessions taking place. During the evening, we encourage you to unwind and enjoy all the nightlife Nashville has to offer.

This year's annual meeting provides the perfect opportunity to catch up with your colleagues and create new connections. Enjoy your national meeting here at the Music City Center, where business meets FUN!

Sincerely,
The Committee on Annual Session



Susan Melton, RDH (Chair)
Bambi Snapp, RDH
Whitney Howerton, RDH
Kelly Gross, RDH
Donnella Miller, RDH, BS, MPS (2015 Board Liaison)
Jaclyn Gleber, RDH, MEd, EdD (2016 Board Liaison)

TABLE OF CONTENTS

Welcome Greetings/Table of Contents	1
General Information	2
Networking/Social Events	3
Awards	4
Exhibits	5
Exhibit Hall Floor Plan & Highlights	6
Exhibitor Listing	7-13
CLL Schedule	14-15
CE Courses	16-19
Speaker Index	20-21
Student Track	23
Student Table Clinics & Poster Sessions	24-26
Research Poster Sessions/ Graduate Student Poster Sessions	27
Faces to Know/Past Presidents	28-29
Business Meetings and Schedule	30-31
Councils and Committees	32

GENERAL INFORMATION

REGISTRATION

Registration is located on level 2 of the Music City Center. Pick up badges, Delegate credentialing packets, and add additional CE courses here. If you registered in advance and have your tickets, you do not need to go to the registration desk.

Registration hours are as follows:

Wednesday, June 17	11:00 a.m. – 7:00 p.m.
Thursday, June 18	6:30 a.m. – 6:00 p.m.
Friday, June 19	6:30 a.m. – 6:00 p.m.
Saturday, June 20	7:00 a.m. – 6:00 p.m.
Sunday, June 21	7:00 a.m. – 1:00 p.m.*

* Registration located at the Omni

IMPORTANT: If you received your badges in advance you do not need to go to the registration desk unless you need to add an event to your registration

TOTE BAG / BADGE LANYARD PICK-UP

If you registered and received all of your materials, proceed to the Tote Bag / Badge Lanyard Pick-up Counter to receive your show bag and badge lanyard. You do not need to go to registration to check in.

TICKET SALES

Tickets for CE courses can be purchased in the registration area. Weren't sure which course you wanted to attend when you registered? Add courses today! Note: some courses are sold out.

HOSPITALITY COUNTER

The Hospitality Counter is located on level 2 and is open during registration hours. Stop by for city brochures, maps and city tips to help you enjoy your stay in Nashville!

BUSINESS CENTER INFORMATION

Music City Center: The UPS Store Business Center is located on Level 2 near the Sixth Avenue entrance.

Omni Hotel: The UPS Store Business Center is located on the 3rd Floor.

EMERGENCY INFORMATION

In case of emergency, notify Music City Center security or Omni hotel security or a member of ADHA staff.

The nearest hospitals are:
Nashville General Hospital
1818 Albion St
615/ 341-4000

TriStar Centennial Medical Center
2300 Patterson St
615/ 342-1000

LOST & FOUND

Any lost and found items should be brought to the attention of a uniformed convention center associate at the Music City Center or a hotel associate at the Omni. Do not handle or move any items. ADHA does not hold lost and found items and is not responsible for any lost or stolen articles.

ALL CLL EVENTS WILL BE HOSTED AT THE MUSIC CITY CENTER*

CLL Events include:

- CE Courses
- Student Track
- Exhibits
- Thursday's and Saturday's Plenary Sessions
- Lunch & Learn
- Student Table Clinics & Poster Sessions
- Research Poster Sessions and Graduate Research Poster Sessions

*noted as 'MCC' next to room names throughout program

ALL ANNUAL SESSION EVENTS WILL BE HOSTED AT THE OMNI HOTEL*

Business Meetings include:

- Affiliate Receptions
- House of Delegates
- Reference Committee Meetings
- Business Workshops
- District Discussions
- Award for Excellence/President's Luncheon

*noted as 'HTL' next to room names throughout the program

NEW! Silent auction now online!

Setup your account at biddingforgood.com and automatically be entered to win a \$250 Visa Gift Card! You must be signed up to bid in the silent auction!

TRIVIA GAME

Play the Trivia Game on the Exhibit Floor on Saturday to win cash prizes (See details on page 6)



ADHA OFFICIAL PHOTOGRAPHY

ICDA Photography is the official photographer of the 2015 CLL at the 92nd Annual Session. All photographs taken during the CLL & Annual Session will be placed on the ADHA website in July.

NETWORKING/SOCIAL EVENTS

WEDNESDAY, JUNE 17

Community Service Day – Tooth Wisdom: Get Smart About Your Mouth

Volunteers received program training, then used these skills hands-on by visiting several elderly facilities in the local Nashville. Here they provided older adults with the skills and tools to take care of their mouths.



Sponsored by: **Colgate**

Educators Workshop

1:00 p.m. - 3:00 p.m.

Room: MCC- Davidson A

Cost: FREE

This workshop will focus on the development of leadership skills for educators and will be facilitated by Tobias Rodriguez, a representative from AAL.

ADHA / Young Dental Kickoff Event

7:30 p.m. – 9:00 p.m.

Location: Tequila Cowboy

Ticket Required

EVENT SOLD OUT

The annual ADHA/Young Dental Kick-off Evening Event will be hosted in downtown Nashville at Tequila Cowboy. Experience what downtown Nashville is all about with live music, line dancing, karaoki, and bull riding.

Sponsored by: YOUNG

THURSDAY, JUNE 18 – SATURDAY, JUNE 20

Various affiliate receptions are taking place. Download the event mobile app for complete listing of the affiliate receptions dates, times and locations.

THURSDAY, JUNE 18

Thursday Plenary Session

8:00am-9:15am

Room: MCC- Grand Ballroom BC

Cost: FREE Attendees must have badge to enter

Kick off CLL with keynote speaker Mike Rayburn

Sponsored by: Truly Radiant

FREE Coffee! Starting at 7:30 a.m.

Sponsored by: Wrigley Oral Healthcare Program

ADHA Advocacy Efforts: Meeting Oral Health Needs in an Age of Scarcity in Dentistry: The Changing Role of Dental Hygienists

1:00 p.m. – 2:30 p.m.

Room: MCC – Broadway A

Cost: Free

Featuring Dana Hughes, DrPH, bring your lunch and learn more about the changing role of dental hygienists.

Research Presentations

Cost: FREE 2 CE Hours

Room: MCC - Grand Ballroom A

Open viewing live presentations:

11:00 a.m. - 1:30 p.m.

Open viewing unattended by presenters: 1:30 p.m. - 4:00 p.m.

Come experience all research in one convenient location during the Research Table Clinic/Poster Open Viewing. View Student Table Clinics, Student Poster Sessions, RDH Poster Sessions and Graduate Student Poster Sessions.

Student/Undergraduate Table Clinics & Posters and RDH Posters

Sponsored by: gsk

Graduate Posters Sponsored by: DENTSPLY PROFESSIONAL

FRIDAY, JUNE 19

Crest Oral-B Breakfast

7:00 a.m. – 8:30 a.m.

Room: MCC - Grand Ballroom BC

EVENT SOLD OUT

The annual ADHA Breakfast honors and celebrates dental hygienists and their efforts to promote oral health to all.

Since we are in the Music City this year, we are excited to have a real, live Nashville star to delight and entertain our guests. Enjoy, reconnect with lifelong dental hygiene friends and feel the love from all of us - we thank you!

Sponsored by: Crest • Oral-B

DENTSPLY/ADHA Graduate Student Clinician Research Program

1:00 p.m.- 3:00 p.m.

Room: MCC - Exhibit Floor Cost: FREE

The DENTSPLY /ADHA Graduate Student Clinician Research Program poster presentations will be displayed in the Back of the Exhibit Floor for additional viewing.

Sponsored by: DENTSPLY PROFESSIONAL

Student Advisor Workshop

3:00 p.m.- 5:00 p.m.

Room: 201AB Cost: FREE

Student advisors, don't miss this workshop that was developed for you.

Sponsored by: Crest • Oral-B

IOH Benefit / President's Reception

Cost: \$65 (\$30 Students)

Location: Country Music Hall of Fame

7:30 p.m. – 11:00 p.m.

Join ADHA and ADHA's Foundation: The Institute for Oral Health for this unique event experience only in Nashville. Enjoy a night of networking, dancing, museum tour, song writing session and light reception style food. Cash bar available.

NEW! Silent Auction bidding will be online. Setup your account at Biddingforgood.com to bid on items.

Premier Sponsors:

DENTSPLY PROFESSIONAL **SUNSTAR**

Table Sponsors:

3M **ACT** **Crest • Oral-B** **Hu-Friedy**

Diamond Earring Raffle:

HENRY SCHEIN DENTAL

SATURDAY, JUNE 20

Saturday Plenary Session and Awards Presentation Featuring Keynote Presentation by Diana Nyad

8:00 a.m. – 9:45 a.m.

Room: MCC - Grand Ballroom BC

Cost: FREE

Attendees must have badge to enter Honor the commitment and dedication the 2015 award winners have demonstrated in the oral health care profession and be inspired by Diana Nyad!

Sponsored by: Colgate

FREE Coffee! Starting at 7:30 a.m.

Sponsored by: Wrigley Oral Healthcare Program

SUNDAY, JUNE 21

ADHA Awards Program for Excellence in Dental Hygiene/President's Luncheon

1:30 p.m.- 3:00 p.m.

Room: HTL- Legends D-G Cost: \$75

Celebrate the accomplishments of President Swanson Jaecks and the winners of the Excellence in Dental Hygiene Award at this special luncheon.

Sponsored by: Johnson & Johnson

HEALTHCARE PRODUCTS

ADHA 2015 OFFICIAL PROGRAM

AWARDS

ADHA ESTHER WILKINS FUTURE LEADER AWARD

Winner will be recognized at Saturday's Plenary Session.

L. Whitney Howerton, RDH, BS, BA

Sponsored by: 

ALFRED C. FONES AWARD

The 2015 Alfred C. Fones Award will be presented during Saturday's Plenary Session

Past Recipients:

1976 Anne Foley, RDG
1982 Mary E. Cahoon Dole, RDH
1983 Juanita P. Schisler, RDH
1984 Frances Shook, RDH
1985 Marjorie R. Thornton, RDH
1986 Helen Greiner Garvey, RDH
1988 Dorothy J. Fosket, RDH
1992 Elizabeth Reinerth, RDH
1993 Eleanor H. Mily, RDH, BS
1996 Kathleen Morr, RDH, MS
1997 Elizabeth A. Chaney, RDH
1998 Mary L. Kellerman, RDH, MS/DPH
1999 Maxine Alper Tishk, RDH, MS
2000 Linda K. Bohacek, RDH, MA
2001 Diann F. Bomkamp, RDH, BSDH
2003 Marge Reveal, RDH, MS, MBA
2005 Helene Sharon Bednarsh, BS, RDH, MPH
2006 Deborah Sue Manne, RDH, RN, MSN, OCN
2007 Laura A. Mallery-Sayre, RDH, MSDHed
2008 JoAnn R. Gurenlian, RDH, PhD
2009 Beverly P. Whitford, RDH, MS
2010 Julie A. Stage, RDH
2011 Maria Perno Goldie, RDH, MS
2012 Laura J. Webb, CDA, RDH, MS
2013 Margaret J. Fehrenbach, RDH, MS
2014 Cynthia C. Amyot, RDH, MSDH, Ed.D

2015 Tricia Osuna, RDH, BSDH, FAADH

EDUCATOR OF THE YEAR AWARD

Winner will be recognized at Saturday's Plenary Session.

Joanna L. Allaire, RDH, MDH

Sponsored by:  

IRENE NEWMAN PROFESSIONAL ACHIEVEMENT AWARD

The 2015 Irene Newman Professional Achievement Award will be presented at Saturday's Plenary Session. This year's award is funded by 

Past Recipients:

1994 Linda Bohacek, RDH, MA
1995 Linda S. Parker, RDH, BS
1996 Patricia Doyle, RDH
1997 JoAnn R. Gurenlian, RDH, PhD;
Deborah Sue Manne, RDH, RN, MSN, OCN
1998 Kimberly K. Benkert, RDH
1999 Helen Brennan, RDH
2000 Lois Palermo, RDH
2001 Laura A. Mallery-Sayre, RDH, MSDHed
2003 Debra Kurtz-Weidinger, RDH
2004 Kimberly A. Hickman-Bowen, RDH, BSDH, MA
2005 Katherine M. Pelullo, RDH, ME.d
2006 Joan I. Gluch, RDH, PhD
2007 Heidi Dahlin Philley, RDH
2008 Jodi L. Olmsted, RDH, PhD
2009 Anne Guignon, RDH, MPH
2010 Lillian J. Caperila, RDH, ME.d
2011 Vickie Kimbrough-Walls, RDH
2012 Ann Eshenaur Spolarich, RDH, PhD
2013 Christine Nielsen Nathe, RDH, MS
2014 Michele J. Rase, CDA, RDH, BS

2015 Patricia L. Brinkman-Faltner, BSDH, RDH, MS, COM

Sponsored by: 

STUDENT COMMUNITY SERVICE AWARD

Winner will be recognized during Saturday's Plenary Session.

SUNY Canton

Sponsored by: 

COLGATE/ADHA COMMUNITY OUTREACH AWARD

Winner will be recognized at Saturday's Plenary Session. Snohomish County Dental Hygienist's Society

Vicki Munday, RDH, BS

Sponsored by: 

CREST/ADHA CLINICAL DENTAL HYGIENIST AWARD

Winner will be recognized at Saturday's Plenary Session.

Nora Lugaila, BS, RDH, PHDHP

Sponsored by:  

DENTSPLY/ADHA GRADUATE STUDENT CLINICIAN PROGRAM

The DENTSPLY/ADHA Student Graduate Clinician Program promotes dental hygiene research being conducted in graduate degree programs. Winners will be announced at the Participant Banquet on Thursday evening. See page 26 for participant names/presentation topics.

Sponsored by: 

HU-FRIEDY/ADHA MASTER CLINICIANS AWARD

Winner will be recognized at Saturday's Plenary Session

Emily J. Boge, RDH, BS, MPA

Sponsored by: 

SIGMA PHI ALPHA EXCELLENCE IN JOURNALISM AWARD

Winners will be recognized at Saturday's Plenary Session.

Lauren Ashlee Kanzigg, BSDH for Baccalaureate

Danette R. Ocegueda, RDH, MS for Graduate

Sponsored by: 

NEW! Honorable Mention: 2015 Journal of Dental Hygiene Best Paper Award Winner by: "Oral Health-Related Complications of Breast Cancer Treatment: Assessing Dental Hygienists' Knowledge and Professional Practice" by **L. Susan Taichman, RDH, MS, MPH, PhD**

ADHA Awards for Excellence in Dental Hygiene/President's Luncheon Sunday, June 21

Sponsored by: 

The recipients of the ADHA Awards for Excellence in Dental Hygiene will be honored at the luncheon:

Linda M. Jorgenson RDH, BS, RF
Deborah M. Lyle, RDH, BS, MS
Kelly Tanner Williams, RDH, MSDH

NEW! The 2015 Honorary ADHA Award for Excellence Recipient will be honored at the luncheon:
Christine A. Charles, RDH

EXHIBITS 2015

EXHIBIT HALL SCHEDULE:

Friday, June 19

8:45 a.m. – 9:00 a.m.
9:00 a.m. – 4:00 p.m.
9:00 a.m. – 4:00 p.m.

9:00 a.m. – 4:00 p.m.
1:00 p.m. – 3:00 p.m.

Saturday, June 20

10:00 a.m. – 3:00 p.m.
10:00 a.m. – 3:00 p.m.

10:00 a.m. – 3:00 p.m.
12:00 p.m. – 3:00 p.m.
2:30 p.m.

Ribbon Cutting Ceremony
Exhibit Hall Open
Trivia Game – visit booths to complete card
Innovation Center Open
DENTSPLY/ADHA Graduate Student Clinician Research Posters

Exhibit Hall Open
Trivia Game – visit booths to complete card
Innovation Center Open
Marketplace
Trivia Game Cash Prize Drawings

EXHIBIT 2015 FEATURES:

Over 120 Exhibiting Companies

Offering hundreds of products and services and anxiously waiting to meet with YOU!

ADHA Community Center

Stop by your ADHA Community Center. Located in the middle of the exhibit hall, ADHA's Community Center is your one-stop shop for everything ADHA.

ADHA/Henry Schein Innovation Center

Stop by the NEW, ADHA/Henry Schein Innovation Center located in the back of the exhibit hall. This new special feature on the exhibit floor will highlight new technologies, products and equipment introduced to the market within the last 18 months.

Sponsored by: 

Participating companies include:



EARN 1 CE HOUR for attending Exhibits 2015!

Be sure to add this to your event registration to earn your CE credit.



SPECIAL THANKS

As you travel throughout the Exhibit Hall, be sure to stop by the booths of the following companies and thank them for the "extras" we are able to provide you during this years' meeting:

Badgeholders: 

Tote Bags: 

Restroom Amenities: 

Restaurant Coupons: 

Relaxation Station: 

Water Stations: 

Support YOUR exhibitors/YOUR Exhibition!

Purchase from Exhibitors – Receive Discounted/Free Registration to ADHA 2016!

Plan to spend time on the exhibit floor to learn about the latest cutting-edge information in the profession. Be sure to take advantage of show discounts provided by participating companies. Shop at ADHA, turn in copies of your receipts and receive discounted or free registration for 2016.

Trivia Game – Prize Giveaway

Pickup your Exhibit Hall Trivia game card piece at the Exhibit Hall entrances and at ADHA's Community Center. Visit the participating companies, have your game card stamped and turn this into the raffle drum at ADHA's Community Center by 2:30 p.m. Saturday for a chance to win a cash prize. Winner does NOT have to be present on Saturday to win.

Purchase from Exhibitors and Receive Incentive

Support your exhibitors by purchasing items to stock up on all of your office needs for the year. By purchasing items from exhibiting companies, you can earn discounted or complimentary main registration for ADHA's 2016 CLL at the 93rd Annual Session in Pittsburgh!

Save your receipts! Submit your receipts by August 21 to receive discounted or complimentary registration based on the dollar amount of purchases.

Relaxation Station

Stop by for a little relaxation, compliments of Brasseler USA, adjacent to Booth #101

Sponsored by: 

Ribbon Cutting - Friday, June 19

Kick-off the opening of the Exhibits 2015 with the ribbon-cutting ceremony on Friday, June 19 at 8:55 a.m. The first 200 attendees on the exhibit floor receive a free gift!

Free Lunch on Exhibit Floor

Stop by the Wrigley Booth (#410) to pick up your \$15 food voucher!

Sponsored by: 

DENTSPLY/ADHA Graduate Student Clinicians Research Posters - Friday, June 19

1:00 p.m. – 3:00 p.m.

Take some time to walk through the second year of this master level student research poster competition, featuring 16 poster presentations.

Sponsored by: 

Marketplace - Saturday, June 20

12:00 p.m. - 3:00 p.m.

Help your fellow constituents, components and student organizations in their fundraising efforts by purchasing dental hygiene related accessories and paraphernalia. This is a great opportunity to pick up some souvenirs for your friends and colleagues back home.

HONORARY CORPORATE MEMBERS

ADHA would like to thank and honor the following companies for their dedication to the Dental Hygiene Profession with their generous sponsorship support in the amount of \$15,000 or more towards ADHA programming within the last year:



EXHIBIT HALL FLOORPLAN

Kick off CLL at Thursday's Plenary Session featuring a keynote speech by Comedian and World Class Guitarist **Mike Rayburn** Thursday, June 18 at 8:00 a.m. Sponsored by **Truly Radiant**

FREE COFFEE! Sponsored by **Wrigley Oral Healthcare Program**

Saturday's Plenary Session featuring **Diana Nyad** Saturday, June 20 at 8:00 a.m.! Sponsored by **Colgate**



EXHIBITS 2015 Exhibits 2015 is THE place to discover new cutting-edge information and technologies that will impact your profession. Play the Trivia Game and enter to win CASH prizes on Saturday! Drawing takes place at 2:30 p.m.!

ADHA 2015 OFFICIAL PROGRAM

HIGHLIGHTS

VISIT ADHA'S COMMUNITY CENTER ~ YOUR ACCESS TO EVERYTHING ADHA!

- ADHA Merchandise Boutique**
- NEW Items – everything ADHA!
 - Purchase ADHA memorabilia
- Membership**
- Get information on all the member benefits designed to empower, develop, and support you!
 - Come view the NEW Member's Only website and special features.
 - Your Member Services team will be available to answer any of your questions.

- Institute for Oral Health**
- Make your annual tax-deductable donation to the Institute!
 - Preview silent auction items (Friday Only)
 - Learn about Institute-funded programs
 - Corporate Challenge Friday & Saturday

• Donations matched on Friday up to \$2,500 by **Wrigley Oral Healthcare Program**

• Donations matched on Saturday up to \$1,500 by **Crest + Oral-B**

• Donations matched on Saturday up to \$500 by **3M**

EXHIBITOR LISTING

Company Name	Booth Number	Company Name	Booth Number	Company Name	Booth Number
3M <i>Honorary Corporate Member</i> 3M Bldg 275-2SE-03 St. Paul, MN 55144 P: 800/634-2249 www.3MESPE.com 3M ESPE Preventive Care offers a complete line of preventive oral care products, including Vanish 5% Sodium Fluoride Varnish and Clinpro 5000 1.1% Sodium Fluoride Toothpaste.	606	American Eagle Instruments 6575 Butler Creek Road Missoula, MT 59808 P: 406/549-7451 www.am-eagle.com American Eagle Instruments provides Sharpen free XP technology® instruments, hygiene hand instruments, diagnostic, Quik-Tip®, cone sockets, cassettes, composite and implant instruments.	704	CE Webinar P.O. Box 935, Harrisonville, MO 64701 P: 816/925-0518 www.cewebinar.com CE Webinar is partnered with the ADHA to provide the most comprehensive online Dental Hygiene National Board Review Course.	220
ACT® <i>Honorary Corporate Member</i> 301 College Rd. East, Suite C Princeton, NJ 8540 www.acticalcare.com ACT® Anticavity Fluoride Rinse Recommend ACT® Anticavity fluoride rinses for remin without the demin. With its neutral pH formula, the full line of ACT® Anticavity fluoride rinses effectively protects teeth in a non-acidic environment and remineralizes areas where needed. No other OTC rinse provides greater fluoride protection.	615	Arm & Hammer/Church & Dwight <i>Honorary Corporate Member</i> PO Box 976 South Plainfield, NJ 07080 P: 800/441-6666 www.armandhammer.com Church & Dwight are the makers of Arm & Hammer, Spinbrush, and orajel oral care products.	712	CE Zoom 2702 Zia Ct Farmington, NM 87401 P: 505/716-1991 CE Zoom is a new innovative technology that will track, store, remind, ,obtain, and advertise continuing education and more.	224
Air Techniques 1295 Walt Whitman Road Melville, NY 11747 P: 800/247-8324 www.airtechniques.com Air Techniques is a manufacturer of quality dental products that include Scan X CR Digital Imaging System, Spectra Caries Detection Aid and Polaris Intra-oral Camera.	313	Asepticco 8333 216th Street SE Woodinville, WA 98072 P: 800/425-5913 www.asepticco.com Asepticco will exhibit portable dental delivery systems, patient chairs, lights, x-ray units, mobile cart systems, and the Wand STA All-Injection Anesthesia Delivery System.	302	Cetylite 9051 River Road Pennsauken, NJ 08110 P: 800/257-7740 www.cetylite.com Cetylite, manufacturer of Cetacaine Topical Anesthetic and infection control products, is committed to patient comfort, health, and safety.	715
Align Technology (Invisalign) <i>Corporate Member</i> 2560 Orchard Parkway San Jose, CA 95131 P: 408/789-1502 www.aligntech.com Align Technology is a global medical device company with industry-leading innovative products such as Invisalign clear aligners, iTero Intraoral scanners, and OrthoCAD digital services that help dental professionals achieve the clinical results they expect and deliver effective, cutting-edge dental options to their patients.	102	Bows by Lisa Luann 6097 Benders Ferry Rd. Mt. Juliet, TN 37122 P: 951/805-1714 www.ezbun.com Bows by Lisa Luann We make 2 unique hair ties- EZ Buns and Flexi 8 hair clips. Both Keep hair up and out of the way-waterproof-can be worn swimming.	222	ClikTech 105 Old Barn Court Buffalo Grove, IL P: 877/251-0594 www.clikray.com ClikTech provides digital radiology products: digital sensor Holders, X-ray film holders & sensor covers.	316
American Dental Association 211 E. Chicago Ave Chicago, IL 60611 P: 312/440-2500 www.ada.org The ADA Seal of Acceptance helps your patients make informed choices about safe and effective oral care products.	812	Brasseler USA <i>Corporate Sponsor</i> One Brasseler Blvd. Savannah, GA 31406 P: 800/841-4522 www.brasselerusa.com Brasseler USA has the broadest assortment of hygiene instrumentation available with extensive offerings of hand instruments, hygiene power equipment, disposable prophly products, implant care, ultrasonic inserts and vision enhancement products.	101	Colgate <i>Honorary Corporate Member</i> 300 Park Avenue New York, NY 10022 P: 800/226-5428 www.colgateprofessional.com Colgate is the global leader in oral care products, technology, and education. Colgate's products include technologically advanced toothpastes, toothbrushes, mouth rinses, and floss. Our Colgate Oral Pharmaceuticals subsidiary provides professional fluoride, gingival health, tooth whitening and oral first aid products.	400
		Cargill/Zerose Erythritol 15407 McGinty Rd W Wayzata, MN 55391 P: 866/456-8872 www.cargill.com Zerose® erythritol is a low molecular weight polyol. It is used as a sweetener, but unlike sugar, it is not fermented by oral bacteria. This noncariogenic property makes erythritol suitable for use in sugar-free gums and mints, toothpastes, oral rinses, and in other noncariogenic products.	524	Coltene 235 Ascot Pkwy Cuyahoga Falls, OH 44223 P: 800/221-3046 www.coltene.com Coltene provides intelligently designed products with success in mind, encompassing dental laboratory fabrication, restoratives, prosthetics, endodontics, hygiene/treatment accessories and rotary instruments.	800

#ADHANashville

EXHIBITS

ADHA 2015 OFFICIAL PROGRAM

EXHIBITOR LISTING

Company Name	Booth Number	Company Name	Booth Number	Company Name	Booth Number
Crest Oral-B <i>Honorary Corporate Member</i> 2 P&G Plaza TN3 Box 9-T Cincinnati, OH 45202 P: 800/543-2577 www.dentalcare.com Crest Oral-B features preventative products including toothpaste, brushes, whitening, floss and prophy paste/angles. Visit www.dentalcare.com for more information.	501	Dental Herb Company 62 Bridge St. Lancaster, NH 03584 P: 860/268-2389 www.dentalherb.com Dental Herb Company is a truly natural antimicrobial mouthrinse and toothpaste ideal for periodontal health. Non-staining, no sls and alcohol-free. A powerful alternative to chlorhexidine.	804	Denticator 13705 Shoreline Court East Earth City, MO 63045 P: 800/227-3321 www.denticator.com Denticator has been dedicated to creating preventive care products since 1931. It is the innovator of the Original Green® disposable prophy angle and the Zooby product line	810
Crosstex International <i>Corporate Member</i> 10 Ranick Road Hauppauge, NY 11788 P: 631/582-6777 www.crosstex.com Crosstex International is a leading global manufacturer of infection control and prevention products for the healthcare market.	707	Dental Hygiene Nation 301 Boys Home Rd. Oakdale, PA 15071 P: 412/559-9673 www.dentalhygienation.com Dental Hygiene National provides dental fashion for the dental enthusiast.	822	Dentist Select 550 Hartle Street, Unit B Sayerville, NJ 08872 P: 304/933-5300 www.dentistselect.net Dentist Select OraCare Health Rinse is an alternative to Chlorhexidine that eliminates many of the side effects. With the addition of xylitol!	304
Crown Seating 7300 South Tucson Way Centennial, CO 80112 P: 303/693-1104 www.crownseating.com Crown Seating provides an extensive product line of healthy seating options and unparalleled quality will allow you to work and live in comfort.	705	Dental R.A.T. 404 E. Pine Ave. Meridian, ID 83642 P: 877/278-0061 www.dentalrat.com Dental R.A.T. is a simple foot-operated mouse is the most effective, consistent hands-free periodontal charting available. It will run any software, open x-rays, digital camera, and more!	813	DENTSPLY International <i>Honorary Corporate Member</i> 570 West College Ave York, PA 17405 P: 800/877-0020 www.dentsply.com DENTSPLY International has been committed to providing the dental community with innovative, high quality, cost effective dental products. From our humble beginnings in 1899, the company has grown to become the largest professional dental products company in the world. From our facilities in 22 nations on six continents, the company distributes its dental products in over 120 countries under some of the most well established brand names in the dental industry.	601
Danville Materials, LLC 3420 Fostoria Way Suite A200 San Ramon, CA 94583 P: 800/827-7940 www.danvillematerials.com The Perioscope system is a dental endoscope allowing full vision of the root surface during perio debridement.	330	Dental Tribune America 116 West 23rd Street, Suite 500 New York, NY 10011 P: 212/244-7181 www.dental-tribune.com Dental Tribune America is a publishing company and publish dental newspapers and magazines.	814		
DenLine Uniforms 301 Oak Street Quincy, IL 62301 P: 800/336-5463 www.denlineuniforms.com DenLine Uniforms is the manufacturer of Splash Resistant Protective Apparel for Dental Hygienists and Dental Hygiene Schools, required by OSHA. Breathable material comparable to cotton/polyester; stain resistant, anti-static, hot water wash and autoclaveable if required. 25% to 50% lower lifetime cost than cotton and polyester/cotton.	717	DentalEZ <i>Corporate Sponsor</i> 2 West Liberty Blvd Malvern, PA 19355 P: 610-725-8004 www.dentalez.com DentalEZ®, through five product lines, is committed to advancing the practice of dentistry through innovative products and services. DentalEZ Integrated Solutions — StarDental® Instruments, DentalEZ® Equipment, RAMVAC® Utility, NevinLabs™ Workstations and Columbia Dentoform® Teaching Solutions — offer product lines that elevate the health, comfort and efficiency of dental offices, schools & labs.	420	DENTSPLY Professional <i>Honorary Corporate Member</i> 1301 Smile Way York, PA 17405 P: 800/989-8825 F: 800/767-8252 Professional.dentsply.com DENTSPLY Professional provides highspeed handpieces, lowspeed handpieces, electronic handpieces, Diamond Burs, Carbide Burs Ultrasonic Scalers, Ultrasonic Scaler Inserts Whitener, Fluorides, Prophy Paste, Chlorhexadine, and infection Control Products.	601
DenMat 1017 West Central Avenue Lompoc, CA 93436 P: 800/433-6628 www.denmat.com DenMat provides continuing education, impression materials instruments, optical aid, LED lights, lasers, loupes, bleaching kits, dental labs, crown and bridge materials.	819	DentalPost 3522 Ashford Dunwoody Road, Suite 152 Atlanta, GA 30319 P: 404/992-4530 www.dentalpost.net Dental Post is an online and mobile app dental job search board.	210	DENTSPLY Rinn <i>Honorary Corporate Member</i> 1212 Abbott Drive Elgin, IL 60123 P: 800/323-0970 F: 847/742-8196 www.rinncorp.com DENTSPLY Rinn provides Amalgamators, Articulators and accessories, darkroom equipment and supplies, disposable products, and x-ray accessories.	601

EXHIBITOR LISTING

Company Name	Booth Number	Company Name	Booth Number	Company Name	Booth Number
Designs for Vision 760 Koehler Avenue Ronkonkoma, NY 11779 P: 800/345-4009 www.designsforvision.com Designs for Vision's BDR Loupes, Dental Telescopes, and LED Daylites allows you to see a visible difference.	701	Excelsior College 7 Columbia Circle Albany, NY 12203 P: 888/647-2388 www.excelsior.edu Excelsior College is an accredited, nonprofit institute of higher education offering convenient distance learning programs, including bachelor's degrees in Health Sciences and Health Care.	314	GEICO <i>Corporate Sponsor</i> One GEICO Plaza Washington, DC 20076 P: 800/368-2734 www.geico.com GEICO and ADHA are proud to be working together to offer exceptional insurance products and a great savings opportunity on GEICO auto insurance to members of ADHA. As a member of ADHA, you could qualify for an exclusive discount. Simply go online to www.geico.com/med/adha or call 800-368-2734. Don't forget to mention your ADHA affiliation to see how much you could save with your exclusive member discount.	322
Dexcel Pharma 26402 Larkspur Ridge Drive Katy, TX 77494 P: 607/674-2666 Dexcel Pharma is the manufacturer and distributor of PerioChip. PerioChip® is a unique biodegradable chip, which contains 2.5 mg of Chlorhexidine Gluconate that has been shown to be an effective and safe adjunctive treatment for reduction of pocket depth (PD) in patients with adult periodontitis.	221	F.A. Davis 1915 Arch Street Philadelphia, PA 19103 P: 215/568-5628 www.fadavis.com F.A. Davis Company publishes a collection of exceptional products for health professionals. Stop by our booth and receive 20% off or visit our website www.fadavis.com .	217	GlaxoSmithKline <i>Honorary Corporate Members</i> 100 GSK Drive Moon Township, PA 15108 P: 404/921-5117 www.dental-professional.com GlaxoSmithKline provides Sensodyne® Repair & Protect, Polident® for Partials Clean & Protect, and Poligrip® for Partials Seal & Protect. Please visit our booth to learn more about our exciting new products. GlaxoSmithKline provides Sensodyne® Repair & Protect, Polident® for Partials Clean & Protect, and Poligrip® for Partials Seal & Protect. GSK's oral care products include Sensodyne® toothpaste for dentine hypersensitivity, ProNamel® toothpaste formulated to protect tooth enamel against the effects of acid erosion, Polident® Denture Cleanser®, Super Poligrip® denture adhesive, and Biotene® for Dry Mouth.	600
Dimensions of Dental Hygiene 3621 Harbor Blvd., Suite 265 Santa Ana, CA 92704 P: 714/825-1234 www.dimensionsofdentalhygiene.com Dimensions of Dental Hygiene is a monthly, peer reviewed journal that reconnects practicing dental hygienists with the nation's leading educators and researchers.	811	FIS/Nissha USA 530 Lakeside Drive Suite 220 Sunnyvale, CA 94085 P: 408/498-0489 www.fisinc.co.jp/en/products/oralchroma.html FIS/Nissha USA OralChroma is a measurement device that can be the basis of halitosis treatment.	722		
DMG America 242 South Dean Street Englewood, NJ 07631 P: 201/894-5505 www.dmg-america.com DMG America is the exclusive distributor of quality products that include Icon®, Luxatemp® Ultra, Honigum®, and PermaCem 2.0 and Constic.	521	Florida Probe Corporation 3700 NW 91st ST, C-100 Gainesville, FL 32606 P: 352/372-1142 www.floridaprobe.com Florida Probe Corporation provides periodontal probing and charting system for hygienists and dentists. New Florida Probe VoiceWorks, Dolphin and Hybrid systems available this year 2015. Ask about 3 month trial programs.	204		
DNTLworks Equipment Corporation 7300 South Tucson Way Centennial, CO 80112 P: 303/693-1410 www.DNTLworks.com DNTLworks Equipment Corporation is the leading manufacturer of portable, mobile, and self-contained equipment for the hygiene profession.	703	Forsyth School of Dental Hygiene at MCPHS University 179 Longwood Ave Boston, MA 02115 P: 617/879-5032 online.mcphs.edu Forsyth School of Dental Hygiene at MCPHS University offers advanced degrees to licensed dental hygienists. Learn more about advancing your career with an online degree from MCPHS.	806	GumChucks at Oralwise 23586 Calabasas Rd, #202 Calabasas, CA 91302 P: 855/424-8257 www.gumchucks.com GumChucks are a unique flossing system. Resembling miniature nunchucks, they feature disposable tips that are connected by a piece of dental floss.	525
Elsevier 3251 Riverport Lane Maryland Heights, MO 63043 P: 800/222-9570 www.elsevieradvantage.com Elsevier provides dental hygiene educational text books, adaptive learning and HESI remediation products.	605	GC America 3737 W. 127th Street Alsip, IL 60803 P: 800/323-7063 www.gcamerica.com GC America is a leading manufacturer of innovative dental products dedicated to quality and customer satisfaction. Products include: MI paste, MI paste plus, MI Varnish, Saliva-Check Buffer, Saliva-Check Mutans, GC Dry Mouth Gel, GC Plaque Indicator Kit, GC Tri-Plaque ID Gel, and GC Fuji TRIAGE.	300	Hager Worldwide 441 19th Street SE Hickory, NC 28602 P: 828/624-3326 www.hagerworldwide.com Hager Worldwide has unique products designed specifically with the hygienist in mind. Products include: Xylitol gum, ergonomic stools, suction mirrors and safety eyewear.	306
Enovative Technologies 11935 Worcester Hwy Bishopville, MD 21813 P: 443/863-6645 www.enovativetech.com Enovative Technologies designs products that help improve people's lives. Our brands focus on enhancing comfort, well-being and convenience for our consumers.	320				

#ADHANashville

EXHIBITOR LISTING

Company Name	Booth Number	Company Name	Booth Number	Company Name	Booth Number
Halyard Health 5405 Windward Parkway Alpharetta, GA 30004 P: 470/448-5134 www.halyardhealth.com Halyard Health, formerly Kimberly-Clark, provides face masks, exam gloves, protective eyewear, hand hygiene, surgical products and sterilization wrap to the dental industry.	201	Ivoclar Vivadent 175 Pineview Drive Amherst, NY 14228 P: 800/533-3825 www.ivoclarvivadent.com Ivoclar Vivadent is a market-leading provider of innovative dental materials for quality esthetic and preventive dentistry.	104	Kuraray America, Inc. 33 Maiden Ln., Suite 600-D Kuraray America New York, NY 10038 P: 800/879-1676 www.kuraraydental.com Kuraray America, Inc. provides Teethmate Desensitizer: a hydroxyapatite based desensitizer that provides immediate, long-lasting relief.	100
Hawaiian Moon 321 S. Missouri Ave Clearwater, FL 33756 P: 888/256-3276 www.aloecream.biz Hawaiian Moon allows you to say goodbye to dry skin with Hawaiian Moon Organic Aloe Cream!	816	Izun Pharmaceutical Corporation 1 Rockefeller Center New York, NY 10020 P: 949/283-5555 www.izunpharma.com Izun manufactures products to address gingivitis, perio-disease in unique delivery methods. Products are well studied and published.	218	LM Dental P.O. Box 972 St. Ignatius, MT 59865 P: 406/745-3746 www.lm-dental.com LM Dental provides Hygiene Instruments - Ergonomic Excellence. Grip-py silicone + large diameter = No more hand-fatigue. Feel the difference!	623
Healthmate International 8901 Washington Street Kansas City, MO 64114 P: 816/256-3214 www.healthmateforever.com Healthmate International provides HealthmateForever TENS unit massagers and heating pad.	815	Johnson & Johnson Healthcare Products <i>Honorary Corporate Member</i> 185 Tabor Road Morris Plains, NJ 07950 P: 866/948-6883 www.jjidentalprofessional.com Johnson & Johnson Healthcare Products, makers of LISTERINE® and REACH®, through its operating companies, is the world's most comprehensive and broadly based manufacturer of health care products, as well as a provider of related services, for the consumer, pharmaceutical, and medical devices and diagnostics markets.	504	Marquis Remote Diagnostics 5180 Park Avenue, Suite 120 Memphis, TN 38119 P: 901/569-3290 http://remotedx.com The Marquis Remote Diagnostics (MRDx) platform simplifies and supports utilization of the OralCDx BrushTest while facilitating provider reimbursement. Our Remote Assessment Portal integrates OralCDx into the daily workflow and supports the routine testing for oral dysplasias.	212
Hello Products 363 Bloomfield Ave, Suite 2D Montclair, NJ 07042 P: 732/221-7020 www.hello-products.com Hello Products wants you to say hello to naturally friendly™ oral care. Fluoride toothpastes with the ADA Seal in friendly flavors, mouthwashes and breath sprays.	803	Kerr TotalCare 1717 West Collins Avenue Orange, CA 92867 P: 714/516-7905 www.totalcareprotects.com Kerr TotalCare provides high-quality dental infections prevention solutions and dental infection control products to protect people like you.	305	Maxill 500 W. Main Street Cortland, OH 44410 P: 330/637-1176 www.maxill.com Maxill is a Dental Products Manufacturer and Distributor. Dental disposables, infection control products, toothbrushes, oral care, dental hygiene instruments etc.	202
Henry Schein Dental <i>Honorary Corporate Member</i> 10920 W. Lincoln Avenue West Allis, WI 53227 P: 800/372-4346 www.henryschein.com Henry Schein Dental is your one stop shop for all of your dental needs. As a full service dental distributor of supplies, technology and equipment, we offer the tools to make your practice run as efficiently as possible through innovation and our dedicated team of sales consultants.	407	Kilgore International 36 W Pearl St Coldwater, MI 49036 P: 517/279-9000 www.kilgoreinternational.com Kilgore International specializes in anatomical models for student and patient education.	620	Medicom 1200 55th avenue Lachine, Canada H8t3j8 P: 514/636-6262 www.medicom.com Medicom.® Trust in Quality. Like you, we never compromise. Our commitment is to help to make the world safer and healthier by offering consistent, reliable protection. We use carefully selected materials and engineer our products to offer protection you can count on. As the maker of Safe brands, we take pride in the protection we offer, so you can take pride in yours.	824
Hu-Friedy Manufacturing Company <i>Honorary Corporate Member</i> 3232 N. Rockwell Street Chicago, IL 60618 P: 773/975-6100 www.hu-friedy.com Hu-Friedy is represented in 60+ countries. Hu-Friedy offers 7,000+ hand-crafted instrument designs for scaling, periodontal, diagnostic, restorative, prosthodontic, orthodontic, endodontic, implant, and surgical procedures (ISO-13485 certified).	401	Kolibree <i>Corporate Member</i> 3621 Harbor Blvd. Suite 265 Santa Ana, CA 92704 P: 011 33 1 47 38 73 90 www.kolibree.com Kolibree is the world's first electric toothbrush with 3-D motion sensors!	725	Mercer Consumer (Marsh U.S. Consumer) 540 W. Madison St., #1000 Chicago, IL 60661 P: 312/627-6087 www.mercer.com Mercer Consumer, F/KA Marsh US Consumer has been the ADHA's Insurance Administrator for Professional Liability & Health Insurance since 1980.	421

www.adha.org/annual-session

EXHIBITOR LISTING

Company Name	Booth Number	Company Name	Booth Number	Company Name	Booth Number
Microcopy 3120 Moon Station Road Kennesaw, GA 30144 P: 770/425-5715 www.microcopydental.com Microcopy manufactures NeoDiamond - America's #1 selling Diamond Bur, NeoBurr, NeoDrys-Ultimate Parotid Salvia Control, Film & Sensor Flaps & Gazaelle Polishers. FREE samples available!	713	National Institute of Dental and Craniofacial Research (NIDCR) 31 Center Drive, Building 31, Room 5B-55 Bethesda, MD 20892-2190 P: 866/232-4528 www.nidcr.nih.gov The mission of the National Institute of Dental and Craniofacial Research (NIDCR) is to improve oral, dental and craniofacial health through research, research training, and the dissemination of health information.	823	OraPharma <i>Corporate Sponsor</i> 400 Somerset Blvd Bridgewater, NJ 08807 P: 866/273-7846 www.orapharma.com OraPharma is a specialty pharmaceutical company that develops and commercializes products that help improve and maintain oral health. We are dedicated to delivering scientifically and technologically advanced products to dental professionals and their practices.	502
Microflex 150 Field Drive Lake Forest, IL 60045 P: 800/876-6866 www.microflex.com Microflex manufactures and delivers innovative, best in class disposable gloves designed to enhance productivity and deliver bottom line results.	321	NiteBite--Randmark Dental Products 284 Elkins Lane Lusby, MD 20657 P: 202/803-6907 NiteBite.us NiteBite®--Relaxes the mandible at physiologic rest position. Use NiteBite® first. Stops bruxing, clenching, jaw pain, TMJ/D tooth and restorative damage.	729	Orascopic 3225 Deming Way, Suite 190 Middleton, WI 53562 P: 800/369-3698 www.orascopic.com Orascopic is the leading manufacturer of magnification loupes and portable LED headlights for dental and medical healthcare professionals.	301
Molar Towne Productions 1205 W McDermott Dr Allen, TX 75013 P: 214/778-1900 www.molartowneproductions.com Molar Towne Productions wants you to come meet "the MolarMakers", take your picture with Mighty MolarMan, and see why "Molar in the Mirror" is a smash hit !!	801	Nova Southeastern University - College of Health Sciences 3200 S. University Dr, Suite 1244-A Fort Lauderdale, FL 33328 P: 954/262-1222 www.nova.edu/hs Nova Southeastern University trains health care professionals in improving quality of life and health of their patients and communities.	613	Oregon Tech Dental Hygiene 3201 Campus Drive Klamath Falls, OR 97601 P: 541/885-1366 www.oit.edu/academics/degrees/dental-hygiene Oregon Tech Dental Hygiene provides flexible, online education toward a Bachelor of Science Degree in Dental Hygiene through the Oregon Tech Dental Hygiene Program. Visit with instructors and learn how to enroll in the program.	203
Mydent International 80 Suffolk Ct Hauppauge, NY 11788 P: 631/434-3190 www.defend.com Mydent International provides prophy paste, prophy angles, pit & fissure sealant, gowns, masks, and gloves.	817	OraBrite 4057 West Rd Cortland, NY 13045 P: 888/296-6730 www.orabrite.net Orabrite knows that customers rely on them for quality toothbrushes, ADA accepted toothpaste, floss, dental kits , interdental brushes and ortho products.	211	Otto Trading 1921 Carnegie Ave, Unit C Santa Ana, CA 92705 P: 714/540-5595 www.irestmessenger.com Otto Trading provides Digital, Portable Massagers, and TENS Units.	802
Nanova 3806 Mojave ct. Columbia, MO 65202 P: 573-875-6682 www.nanovabio.com Nanova Biomaterials Inc. is a dental product manufacturer out of Columbia, Missouri. We produce StarBright, a 5% Sodium Fluoride Varnish.	225	The Oral Cancer Foundation 3419 Via Lido, #205 Newport Beach, CA 92663 P: 949/723-4400 www.oralcancer.org The Oral Cancer Foundation is an IRS registered non-profit 501(c)3, public service charity designed for advocacy and service, created to promote change through proactive means in both the public and medical/dental professional sectors.	312	Paradigm Dental Models 920 S Andreasen Drive, Suite 105 Escondido, CA 92029 P: 760/480-9115 www.paradigmmodels.com Paridgm Dental Models provides Dental training models and marketing aids for Hygiene Dental Schools, Universities, Dentists and Hygienist Patient Education.	205
Nashville Dental Staffing PO Box 1890 Spring Hill, TN 37174 P: 615/815-4884 www.nashvilledentalstaffing.com Nashville Dental Staffing is a dental employment agency in the Greater Nashville Area for temporary and permanent staffing.	223	Oral Health America 180 N Michigan Ave, Ste 1150 Chicago, IL 60601 P: 312/836-9900 www.oralhealthamerica.org Oral Health America's mission is to change lives by connecting communities with resources to drive access to care,increase health literacy and advocate for policies that improve overall health through better oral health for all Americans, especially those most vulnerable.	523	Patterson Dental 1031 Mendota Heights Road St. Paul, MN 55120 P: 800/873-7683 www.pattersondental.com Patterson Dental provides a full line of dental merchandise, office supplies, equipment, practice management software, hardware and digital technology.	604
The Natural Dentist (Revive PPC) 8 Elmer Street Madison, NJ 7940 P: 973/360-1090 www.bleedinggums.com The Natural Dentist Mouth Rinse is clinically proven to kill germs as well as Peridex with no alcohol or staining.	520				

#ADHANashville

EXHIBITOR LISTING

Company Name	Booth Number	Company Name	Booth Number	Company Name	Booth Number
PDT - Paradise Dental Technologies 315 8275 Highway 10 West Missoula, MT 59802 P: 800/240-9895 www.pdtdental.com PDT is the creator of the original Montana Jack® scaler, curettes, composite instruments, sharpening systems, sterilization cassettes, probes, mirrors and hygiene kits of dental product design.		Prophy Perfect 213 PO Box 668 Osseo, WI 54758 P: 877/702-7262 www.prophyperfect.com Prophy Perfect/PHB markets high quality, affordable hygiene related products, Prophy Angles, toothbrushes, interdental cleaners plus pedo, ortho & novelty items.		SciCan 820 701 Technology Drive Canonsburg, PA 15317 P: 800/572-1211 www.scicanusa.com SciCan is an infection control specialists, Statim, Hydrim, Braco, Sanao and Optim.	
PennWell/RDH Magazine 214 1421 S Sheridan Road Tulsa, OK 74112 P: 918/832-9317 www.rdhmag.com PennWell/RDH Under One Roof 2015, July 15-17, 2015, Caesar's Palace, Las Vegas, NV. Three Day conference and exhibition focused on hygienists.		Pulpdent Corporation 621 80 Oakland Street Watertown, MA 02472 P: 800/343-4342 www.pulpdent.com Pulpdent Corporation manufactures high-quality products for the dental profession, including adhesives, composites, provisional materials, sealants, cements, etching gels, calcium hydroxide products, endodontic specialties and bonding accessories.		Sentry Dental Products 828 795 Coronis Way Green Bay, WI 54304 P: 920/246-6277 www.sentrydental.com Sentry Dental Products sells fluoride varnish, gloves, disposables, mirrors, and teeth whiteners. They support the Value Varnish Program by providing varnishes for public health.	
Philips Sonicare & Zoom Whitening 611 <i>Corporate Sponsor</i> PO Box 120015 Stamford, CT 06912 P: 800/422-9448 www.philipsoralhealthcare.com Philips Sonicare and Zoom Whitening provides dental professionals with advanced solutions designed to meet their patients' specific needs and empowers consumers to achieve superior oral health.		Q-Optics & Quality Aspirators 423 1419 Godwin Lane Duncanville, TX 75116 P: 972/298-2669 www.q-optics.com Q-Optics manufactures custom and flip style loupes for all dental specialties. LED headlights are also available.		SecureTip 216 240 Madison Ave, 12th Floor New York, NY 10016 P: 646/369-8356 www.securetip.com SecureTips provides Locking Saliva Ejectors.	
Premier Dental Supply Company 507 <i>Honorary Corporate Member</i> 1710 Romano Dr. Plymouth Mtg, PA 19462 P: 610/239-6000 www.premusa.com Premier Dental Products Company provides Enamel Pro Prophy Paste, Varnish and F. Gel with ACP, Instruments, Disc Sharpener, Mouth Retractor, Whitening Products, 2 ProDispos Angles and miscellaneous cleaning products.		Quintessence Publishing Company 323 4350 Chandler Drive Hanover Park, IL 60133 P: 630/736-3600 www.quintpub.com Quintessence Publishing Company was established in 1950 and is the premier publisher of books, journals, and multimedia products for dentists, dental hygienists, and students.		Simply CE 825 906 Thany Court Lebanon, TN 37087 P: 615/879-1453 www.simplyce.com Simply CE is a continuing education search engine for dental professionals.	
Prestige Brands 807 660 White Plains Road Ste. #250 Tarrytown, NY 10591 P: 212/302-4141 http://www.prestigebrands.com Prestige Brands is one of the largest independent provider of over-the-counter oral care products in North America. Visit our booth to learn about our line of products including Fresh Guard by Efferdent.		Rodan and Fields Dermatologists 200 7837 Greenvally Ln Frisco, TX 75033 P: 972/979-0060 www.YoungerLonger.com Rodan and Fields Dermatologists is a direct sales company offering quality skin care products and tools from the two doctors who created PROACTIV.		Simply Hygiene 723 <i>Corporate Member</i> 1650 Satellite Blvd. Duluth, GA 30097 P: 678/584-4970 www.simplyhygiene.com Simply Hygiene provides support, innovation and education to dental hygienists. Our purpose is to advance the profession of dental hygiene.	
Preventech 310 4330-C Matthews-Indian Trail Rd Indian Trail, NC 28079 P: 704/849-2416 www.preventech.com Preventech provides Pivot Prophy Angles, Next Prophy Paste, Vella 5% Fluoride Varnish, ESA- Extended Straight Attachment, Daily 1.1% Sodium Fluoride		Rose Micro Solutions 721 4105 Seneca Street West Seneca, NY 14224 P: 716/608-0009 www.rosemicrosolutions.com Rose Micro Solutions provides optical loupes and LED lighting systems.		Snap On Optics 207 3116 W Thomas Rd Suite 601 Phoenix, AZ 85017 P: 602/272-0827 www.snaponoptics.com Snap On Optics is bringing to you the new generation of extremely SUPER LIGHT WEIGHT comfortable loupes, lights and magnifiers. Our loupes and lights were made especially for health care professionals who want their loupes and lights to be nearly weightless.	
		Rowpar Pharmaceuticals 505 16100 N Greenway Hayden Scottsdale, AZ 85260 P: 480-948-6997 www.closys.com Rowpar Pharmaceuticals provides CloSYS toothpaste, rinse, and breathspray with a patented formula to eliminate VSCs, breakup biofilm, and kill bacteria.		SockIt! Gel 215 1610 W Polo Rd. Grand Prairie, TX 75052 P: 800/755-0044 www.sockitgel.com SockIt! Gel is a drug free hydrogel wound dressing, approved by the FDA for pain relief and management of all oral wounds.	

EXHIBITOR LISTING

Company Name	Booth Number	Company Name	Booth Number	Company Name	Booth Number
Spry 711 723 S. Auto Mall Drive American Fork, UT 84003 P: 866/599-5327 www.xlear.com Spry offers a complete line of oral care products made with Xylitol.		TePe Oral Health Care 716 1130 N. Gilbert St. Anaheim, CA 92801 P: 888/644-8373 www.tepeusa.com TePe's vision is to raise awareness about preventive dental, implant, and orthodontic care by using special oral hygiene products.		institutes. VOCO is a global player and exports to 120 countries and they are in close contact with over 150 universities and research institutes worldwide. Great Products...Great Quality...Great Support!	
Steri-Shield Inc 720 2510 E. Sunset Rd, Ste 5-257 Las Vegas, NV 89120 P: 800/699-7220 www.steri-shield.com Steri-Shield offers a variety of infection control barriers, along with holders and positioners for digital sensors.		Text to Floss 730 <i>Corporate Sponsor</i> 5835 E Still circle Mesa, AZ 85206 P: 480/219-6085 www.text2floss.com Patient Education: An interactive educational tool meant to help patients develop positive oral hygiene habits by delivering oral health information through the use of text messaging and mobile technology. The Text2Floss program also offers a free to download, HIPAA-compliant iOS and Android mobile application (app) that guides users through an easy-to-navigate oral health educational experience.		Water Pik 622 <i>Corporate Member</i> 1730 E. Prospect Road Fort Collins, CO 80553 P: 800/525-2020 www.waterpik.com Water Pik, Inc. is introducing the new Waterpik® Aquarius™ Designer Series Water Flossers in four vibrant colors. Aquarius™ is a part of a full line of professional Water Flossers and in office products. Come to Booth the Water Pik Booth for Show Specials	
Stoma Dental 821 8025 Bonhomme Ave, Suite 1204 St Louis, MO 63105 P: 855/800-3683 www.stomadental.com Stoma Dental introduced the first and only disposable HVE and Saliva Ejector Evacuation Valve System.		Ultralight Optics 317 3505 Cadillac Ave., Bldg. H Costa Mesa, CA 92626 P: 323/316-4514 www.ultralightoptics.com The Featherlight by Ultralight Optics is the award winning, voted #1 best, smallest and lightest LED headlight that fits onto ALL loupes and safety glasses.		Wellness Advocate of doTERRA 624 821 E South Weber Dr South Weber, UT 84405 P: 801/645-7967 www.camisessentialday.com dOTERRA® Certified Pure Therapeutic Grade essential oils, which are suitable for internal, topical, and aromatic use, can be part of a healthy oral hygiene regimen.	
STOP WHITE SPOTS NOW!! L.L.C. 328 333 Mamaroneck Avenue - #181 White Plains, NY 10605 P: 914/882-0439 StopWhiteSpotsNow.com Exclusive distributor of The SPOT LESS BRUSH - a revolutionary toothbrush designed to prevent decalcification/white spot lesions, in orthodontic patients.		University of Mississippi Medical Center - School of Health Related Professions 425 2500 North State St. Jackson, MS 39216-4505 P: 601/984-6310 shrp.umc.edu Brochures and information regarding the University of Mississippi Medical Center's online degree completion, Masters' and Doctoral programs will be distributed.		Wm. Wrigley Jr. Company 410 <i>Honorary Corporate Member</i> 410 N. Michigan Ave Chicago, IL 60611 P: 630/644-5182 www.wrigley.com Wm. Wrigley Jr. Company, makers of Orbit Gum, is the world's leading manufacturer in chewing gum. Over the past 25 years, Wrigley has pioneered independent research into the oral health benefits associated with chewing gum.	
Sunstar Americas 500 <i>Honorary Corporate Member</i> 4635 W. Foster Chicago, IL 60630 P: 773/481-3559 www.gumbrand.com Sunstar Americas, a globally recognized leader in the oral care industry, has been providing research-based products and services in 90 countries for over 80 years. The company is committed to partnering with dental professionals and scientists to enhance the health and well-being of people everywhere. Sunstar manufactures an extensive line of preventive and therapeutic products under GUM®, BUTLER® and GUIDOR®. Please visit www.sunstar.com or www.gumbrand.com .		Valumax International 206 848 Hausman Road Allentown, PA 18104 P: 610/336-0101 Valumax International is a manufacturer of disposable medical apparel, such as, lab coats/jackets, face masks, sterilization pouches, gauze, scrub tops/pants, shorts, etc.		Wolters Kluwer Health 311 2001 Market Street Philadelphia, PA 19103 P: 215/521-8423 www.lww.com Wolters Kluwer is a leading international publisher of medical books, journals and electronic media. Visit our booth to browse our comprehensive product line.	
SurgiTel/General Scientific Corp. 522 77 Enterprise Drive Ann Arbor, MI 48103 P: 800/959-0153 www.surgitel.com SurgiTel is the manufacturer of premium loupes and headlights sold around the world from their headquarters in Ann Arbor, Michigan. Holding a variety of patents, SurgiTel is always on the forefront of vision and ergonomics.		VOCO America 710 <i>Corporate Sponsor</i> 1245 Rosemont Drive, Suite 140 Indian Land, SC 29707 P: 888/658-2584 www.vocoamerica.com VOCO has been one of the internationally leading manufacturers of dental materials for 32 years. VOCO is a leader in nanotechnology, and preventive materials with 4 and 5 Star Ratings from the Dental Advisor, Reality and other independent		Young Dental 414 <i>Honorary Corporate Member</i> 13705 Shoreline Court East Earth City, MO 63045 P: 800/325-1881 www.youngdental.com Young Dental is a leading designer, manufacturing marketer of consumable supplies, instruments and other products used in the dental industry.	

Note: The American Dental Hygienists' Association does not endorse any specific products or services, including those provided by exhibitors, or used to promote an association activity.

CLL SCHEDULE

TRACK KEY			
<div></div>	Clinical Practice	<div></div>	Exhibits
<div></div>	Education	<div></div>	ADHA Meetings
<div></div>	Research	<div></div>	Lunches/Breakfast
<div></div>	Public Health	<div></div>	Receptions
<div></div>	Professional Development	<div></div>	District Discussions
<div></div>	Students	<div></div>	Plenary Session



Wednesday, June 17, 2015			
8:00			
12:00			
1:00	Educators Workshop 1:00pm-3:00pm Room: Davidson A	Community Service Day 8:00am-4:00pm Room: 208AB	
2:00			
3:00	Student Table Clinics & Posters ADHA/DENTSPLY Graduate Posters 3:00pm - Judges Calibration 3:00pm-4:00pm - Poster set up 4:00pm-6:00pm - Judging Room: Grand Ballroom A		
3:30			
4:00			
5:00			
6:00			
7:00			
8:00			
9:30			



Kick Off CLL WITH THE YOUNG EVENING EVENT!

ADHA/Young Dental Kick-off Evening Event
7:00pm-9:30pm
Tequila Cowboy

District Discussion Locations

District 1	Mocking Bird 1
District 2	Cumberland 5
District 3	Electric
District 4	Music Row 4
District 5	Music Row 5
District 6	Mocking Bird 2
District 7	Mocking Bird 4
District 8	Cumberland 6
District 9	Mocking Bird 3
District 10	Acoustic
District 11	Cumberland 3
District 12	Cumberland 1
Students	Old Hickory

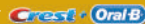
Thursday, June 18, 2015																
7:30	Morning Coffee - 7:30am Sponsored By: Oral Healthcare Program															
8:00	Plenary Session 8:00am-9:15am Room: Ballroom BC Sponsored By: Truly Radiant															
9:00	The Secret to Power, Precision & Prevention: Advanced Reimbursement Periodontal Scaling Techniques Diane Millar 9:30am-12:30pm Fee: \$70 Room: 201AB 	Evidence-Based Periodontal Therapy-Conquering the Unseen Enemy Dianne Watterson 9:30am-12:30pm Fee: \$55 Room: 202ABC	Solving Insurance Reimbursement: Dilemmas for Dental Hygiene Procedures Kathy Forbes 9:30am-12:30pm Fee: \$55 Room: 205ABC	Forensic Odontology & CSI Fact or Fiction: The Current State of Forensic Dentistry & the Role of the Team Adam Freeman 9:30am-12:30pm Fee: \$55 Room: 207AB	Developing a Professional Portfolio for Career Advancement & Validation of Competencies Catherine Draper 9:30am-12:30pm Fee: \$55 Room: 209ABC	Flipping the Classroom: Turning the Dental Hygiene Classroom Upside Down Rachel Henry & Chadleo Webb 9:30am-12:30pm Fee: \$55 Room: 207CD		Student Table Clinic Poster Awards Breakfast 9:30am-10:30am Room: Davidson BC								
10:00																
10:30																
11:00															Access Editorial Board Meeting 10:30am-11:45am Room: 212	
11:30																
12:00															Access Industry Meeting 12:00pm-1:00pm Room: 212	
12:30																
1:00	Lunch & Learn! 1:00pm-2:00pm \$70 Room: 105AB 						ADHA Advocacy Efforts: Meeting Oral Health Needs in an Age of Scarcity in Dentistry: The Changing Role of Dental Hygienists 1:00pm-2:30pm / Room: Davidson A									
1:30																
2:00								Open Viewing of Student, RDHs & Graduate Posters & Table Clinics 11:00am-1:30pm (Live Presentations) Room: Grand Ballroom A								
2:30																
3:00	The Secret to Power, Precision & Prevention: Advanced Reimbursement Periodontal Scaling Techniques Diane Millar 2:30pm-5:30pm Fee: \$70 Room: 201AB 	Better Periodontal Outcomes Through Host Modulation & Nutrition Timothy Donley 2:30pm-5:30pm Fee: \$55 Room: 202ABC	"Top of the Heap" The Most Frequently Prescribed Brand-Name Medications & Their Clinical Dental Implications Thomas Viola 2:30pm-5:30pm Fee: \$55 Room: 207AB	Comprehensive, Compassionate Care for Patients with Cancer Catherine Draper 2:30pm-5:30pm Fee: \$55 Room: 205ABC	Educating Health Care Professional Students to Work Interprofessionally Margaret Lemaster, Christianne Fowler & Karen Kott 2:30pm-5:30pm Fee: \$55 Room: 207CD	The Transition from Clinical Dental Hygiene to Clinical Research Sharon Varlotta & Jane Phillips 2:30pm-5:30pm Fee: \$55 Room: 209ABC	Open Viewing of Student, RDHs & Graduate Posters & Table Clinics at your Leisure 1:30pm-4:00pm (unattended by presenter) Room: Grand Ballroom A	Are You Smarter than Dr. Esther Wilkins? 2:00pm-4:00pm Room: Davidson BC	ADHA Pre-Board Meeting 2:30pm-5:30pm Room: 208AB							
3:30																
4:00																
4:30																
5:00																
5:30							DENTSPLY/ADHA Graduate Student Research Poster Sessions Awards Banquet - By Invitation 5:30pm-8:30pm Room: Legends E (HTL)			ADEA Reception (by invitation) 5:45pm-7:15pm Room: Broadway (HTL)						
6:30																
7:00																
8:00																
8:30																

Friday, June 19, 2015																	
7:00	Crest Oral-B Breakfast 7:00am-8:30am Brought to you by:  																
8:00																	
8:30																	
9:00	Exhibits Ribbon Cutting 8:55am Exhibits 9:00am-4:00pm Room: Hall A2									JDH Board Meeting 9:00am-11:00am Room 212							
9:30																	
10:00																	
10:30		Hearing the Silent Cry for Help Linda Blackiston 10:00am-1:00pm Fee: \$55 Room: 209ABC	Product Presentation 10:00am-1:00pm Fee: \$40 Room: 207AB	Strategies for Improved Patient Engagement: Technology, Products, Soft Skills & More Linda Meeuwenberg 10:00am-1:00pm Fee: \$55 Room: 202ABC	Interactive Technology in Learning: What Students Expect & What Faculty Should Know Margaret Lemaster, Ann Bruhn & Tara Newcomb 10:00am-1:00pm Fee: \$70 Room: 205ABC	Special Needs, Special Care, Special Challenges with Special Rewards – Providing Dental Hygiene Services in Long-Term Care Settings Doreen Naughton 10:00am-1:00pm Fee: \$55 Room: 207CD	Student Mega Issue Discussion 10:30am-12:30pm Room: Davidson B										
11:00																	
11:30																	
12:00																	
12:30																	
1:00	DENTSPLY/ADHA Graduate Student Research Poster Sessions 1:00pm-3:00pm									IOH Liaison Meeting 12:00pm-2:00pm Room: 208AB							
2:00																	
2:30																	
3:00																	
3:30																	
4:00		From the Cradle to the Grave: Oral Pathology Through the Lifespan Sherri Lukes 2:30pm-5:30pm Fee: \$55 Room: 207AB	Dental Hygienists as Gate Keepers for Dental Implants Deborah Miller 2:30pm-5:30pm Fee: \$55 Room: 207CD	Oral Health Policy Research: Unlocking the Power of Data, Understanding Access, & Advancing Oral Health Hannah Maxey 2:30pm-5:30pm Fee: \$55 Room: 202ABC	Career Development for Dental Hygiene Educators Rebecca Wilder & Cynthia Gadbury-Amyot 2:30pm-5:30pm Fee: \$55 Room: 205ABC	Working in Collaboration to Improve the Oral Health of Pregnant Women, Infants, & Children in Head Start Programs Michelle Landrum, Susan Deming, Kathy Hunt & Diane Flanagan 2:30pm-5:30pm Fee: \$55 Room: 209ABC	Networking Through Song 3:00pm-5:00pm Room: Davidson B	Student Advisor Workshop 3:00pm-5:00pm Room: 201AB									
4:30																	
5:00																	
5:30																	
6:00	Philips/RDH Mentor of the Year Reception (by invitation) 5:45pm-7:15pm Room: Broadway (HTL)										Dimensions/Esther Wilkins Lifetime Achievement Awards 5:45pm-7:15pm Room: Legends (HTL)						
7:00																	
7:30																	
	IOH Benefit/President's Reception 7:30pm-11:00pm \$65 per ticket (\$30 for students) Country Music Hall of Fame																
11:00																	

PICK UP FOOD VOUCHERS!

Stop by the Wrigley Booth (#410) to pick up your \$15 coupons to be used on Friday and Saturday at the Exhibit Hall Restaurant.

Sponsored by:

Saturday, June 20, 2015											
7:30	Morning Coffee - 7:30am Sponsored By:										
8:00	Saturday Plenary Session & Awards Presentation 8:00am - 9:45am Brought to you by: Room: Grand Ballroom BC										
9:00	Exhibits 10:00am-3:00pm Room: Hall A2	Talk the Talk: Educating Patients about Community Water Fluoridation Matt Crespin, Robbyn Kuester & Matt Jacob 10:00am - 1:00pm Fee: \$55 Room: 205ABC	Pertinent Practicum: Expanding Their Applicability in the Public Health Sectors Darlene Jones 10:00am-12:00pm Fee: \$40 Room: 209ABC	The Special Patient with Autism or Anxiety: How You Can Help Karen Raposa 10:00am-1:00pm Fee: \$55 Room: 207AB	The Role of the Dental Hygiene Professional in the Delivery of Interprofessional Health Care Cheryl Westphal Theille 10:00am-12:00pm Fee: \$40 / Room: 202ABC	Preparing a Successful Manuscript: What You Need to Know Rebecca Wilder & Jacquelyn Fried 10:00am-1:00pm Fee: \$55 Room: 201AB	The Silent Killer in Dentistry: Facing the Realities of Stress in Dentistry Jen Butler 10:00am-1:00pm Fee: \$55 Room: 207CD	Benefits of Graduation Education-Panel Discussion for Students & New Practitioners 10:00am-12:00pm Room: Davidson B	Media Round Table 12:00pm-1:00pm Room: 210	Student Delegate/Orientation 1:00pm-2:00pm Room: Cumberland 34	Minutes Review Committee 2:00pm-2:30pm / Room: Cumberland 34
10:00											
10:30											
11:00											
11:30	Marketplace 12:00pm-3:00pm Room: Hall A2	Learning Beyond the Classroom: Service Learning Whitney Howerton 2:00pm-4:00pm Fee: \$40 Room: 202ABC	E-Cigarette-A Friend or Foe? Victoria Petroounova 2:00pm-4:00pm Fee: \$40 Room: 207AB			CODA Open Hearing 2:30pm-3:30pm Room: Legends D-G	Students Explore the Exhibit Hall 12:00pm-3:00pm Room: Exhibit Hall		Tellus Orientation 2:30pm-3:00pm / Room: Cumberland 34	Reference Committee Personnel Orientation 3:00pm-4:00pm / Room: Cumberland 34	Association Update 3:30pm-5:30pm Room: Legends D-G
12:00											
12:30											
1:00											
1:30											
2:00											
2:30											
3:00											
3:30											
4:00											
4:30											
5:00											
5:30											
6:30											
7:30											

CONTINUING EDUCATION

Continuing Education Verification
It is the responsibility of each attendee to be familiar with his/her own state's CE requirements. Check with your state board if you have questions. 1 CE Credit equals 1 Hour.

THURSDAY, JUNE 18 MORNING COURSES

The Secret to Power, Precision and Prevention: Advanced Reinforced Periodontal Scaling Techniques (Hands-on)
Speaker: Diane Millar, RDH, MA
Day: Thursday, June 18 **Time:** 9:30 a.m. - 12:30 p.m.
Fee: \$70 **CE Hours:** 3 **Ticket Required**
Audience: Dental Hygienists
Course Level: Intermediate **Room:** MCC – 201AB
This course will provide participants with a virtual hands-on scaling experience in order to learn reinforced periodontal instrumentation techniques. Ideal biomechanical ergonomic postures will be demonstrated and then applied through audience participation during the seminar.

Evidence-Based Periodontal Therapy - Conquering the Unseen Enemy
Speaker: Dianne Watterson, RDH, BS, MBA
Day: Thursday, June 18 **Time:** 9:30 a.m. - 12:30 p.m.
Fee: \$55 **CE Hours:** 3 **Ticket Required**
Audience: Dental Hygienists, Dentists, Dental Assistants
Course Level: Beginner **Room:** MCC – 202ABC
This course examines the latest evidence-based information related to patient care protocol, including (but not limited to) pathogenicity, disease progression considerations, patient classification, pain control modalities, traditional and novel treatment sequence and protocol, and documentation of periodontal care. Also covered are periodontal maintenance strategies and liability risk/informed refusal.

Solving Insurance Reimbursement Dilemmas for Dental Hygiene Procedures
Speaker: Kathy Forbes, RDH, BS
Day: Thursday, June 18 **Time:** 9:30 a.m. - 12:30 p.m.
Fee: \$55 **CE Hours:** 3 **Ticket Required**
Audience: Dental Hygienists, Dentists, Dental Assistants
Course Level: All **Room:** MCC – 205ABC
Third party reimbursement of dental hygiene procedures is an ongoing and confusing part of any dental practice. Understanding how dental insurance carriers determine their benefits as well as selecting correct procedure codes which accurately reflect the treatment provided is crucial for all dental staff, especially hygienists. Dental hygienists must know which procedure codes are appropriate and not be mislead into "creative" billing practices.

Sponsored by:  HENRY SCHEIN[®] DENTAL

Forensic Odontology and CSI Fact or Fiction. The Current State of Forensic Dentistry and the Role of the Team
Speaker: Adam Freeman, DDS, D-ABFO
Day: Thursday, June 18 **Time:** 9:30 a.m. - 12:30 p.m.
Fee: \$55 **CE Hours:** 3 **Ticket Required**
Audience: Dental Hygienists, Dentists, Dental Assistants
Course Level: All **Room:** MC – 207AB
The purpose of this course is to give the background necessary for those interested to participate in dental identifications as well as mass disaster identification teams. We will then discuss bitemarks from its inception to current day applications. How the dental team works in the recognition, documentation, analysis and comparison of the bitemark to the comparison of the bitemarks to suspects.

TRACK KEY

	Professional Development		Education
	Public Health		Clinical Practice
	Research		

CE courses have been designed for the entire dental team and organized into tracks to help identify the areas of interest.

Developing a Professional Portfolio for Career Advancement and Validation of Competencies
Speakers: Cathy Draper, RDH, MS
Day: Thursday, June 18 **Time:** 9:30 a.m. - 12:30 p.m.
Fee: \$55 **CE Hours:** 3 **Ticket Required**
Audience: Dental Hygienists
Course Level: All **Room:** MCC – 209ABC
Today's highly competitive healthcare environment demands professionals who are able to demonstrate personal growth and development throughout their careers. Creating and maintaining a professional portfolio is becoming a requirement for licensure in many healthcare disciplines. Dental hygienists can have unique opportunities to expand their careers outside of traditional practice settings by promoting their experiences and expertise in a professional portfolio.

Flipping the Classroom: Turning the Dental Hygiene Classroom Upside Down
Speakers: Rachel Henry, RDH, MS and Chadleo Webb, RDH, BSDH
Day: Thursday, June 18 **Time:** 9:30 a.m. - 12:30 p.m.
Fee: \$55 **CE Hours:** 3 **Ticket Required**
Audience: Dental Hygienists, Dentists
Course Level: All **Room:** MCC- 207CD
The term "flipping" the classroom has been a buzzword in education for the past several years. The concept of flipping the classroom involves students doing the "lecture" portion of the class at home before they come to class, and allows for class time to be spent engaging in activities that facilitate critical and analytical thinking. Strategies to deliver content will be covered and ideas for engaging students in meaningful learning activities will be presented.

THURSDAY, JUNE 18 AFTERNOON COURSES

The Secret to Power, Precision and Prevention: Advanced Reinforced Periodontal Scaling Techniques (Hands-on) Repeat of Morning Class
Speaker: Diane Millar, RDH, MA
Day: Thursday, June 18 **Time:** 2:30 p.m. - 5:30 p.m.
Fee: \$70 **CE Hours:** 3 **Ticket Required**
Audience: Dental Hygienists
Room: MCC – 201AB
This course will provide participants with a virtual hands-on scaling experience in order to learn reinforced periodontal instrumentation techniques. Ideal biomechanical ergonomic postures will be demonstrated and then applied through audience participation during the seminar.

Better Perio Outcomes through Host Modulation and Nutrition
Speaker: Timothy Donley, DDS, MSD
Day: Thursday, June 18 **Time:** 2:30 p.m. - 5:30 p.m.
Fee: \$55 **CE Hours:** 3 **Ticket Required**
Audience: Dental Hygienists
Room: MCC -202ABC
If all you are doing is root planing, you are merely scratching the surface. While bacteria initiate periodontal disease, the host response to bacteria determines the level of periodontal and systemic destruction. Traditional anti-bacterial therapies work, but they do not work for all patients. Come and learn how to determine which patients have a contributing host response.

"Top of the Heap" The Most Frequently Prescribed Brand-Name Medications and Their Clinical Dental Implications
Speaker: Thomas Viola, RPH, CCP
Day: Thursday, June 18 **Time:** 2:30 p.m. - 5:30 p.m.
Fee: \$55 **CE Hours:** 3 **Ticket Required**
Audience: Dental Hygienists, Dentists
Course Level: Intermediate **Room:** MCC – 207AB
This program will provide participants with an update and overview of the most frequently prescribed FDA-approved brand name medications for the past year. Throughout the program, special emphasis will be given to those medications whose actions, side effects, or interactions with other medications may impact dental therapy.

Sponsored by:  Crest • Oral B
P&G Professional Oral Health

Comprehensive, Compassionate Care for Patients with Cancer
Speaker: Cathy Draper, RDH, MS
Day: Thursday, June 18 **Time:** 2:30 p.m. - 5:30 p.m.
Fee: \$55 **CE Hours:** 3 **Ticket Required**
Audience: Dental Hygienists
Course Level: All **Room:** MCC – 205ABC
Dental hygienists play a key role in caring for people with all types of cancer. Oral health issues often go untreated during cancer therapy. Program participants will learn ways to collaborate with healthcare providers to provide supportive care to patients with a cancer diagnosis.

Educating Health Care Professional Students to Work Interprofessionally
Speakers: Margaret Lemaster, BSDH, MS, Christianne Fowler, DNP, RN, GNP-BC, & Karen Kott, PhD, PT
Day: Thursday, June 18 **Time:** 2:30 p.m. - 5:30 p.m.
Fee: \$55 **CE Hours:** 3 **Ticket Required**
Audience: Dental Hygienists
Course Level: Advanced **Room:** MCC – 207CD
Part of the current healthcare crisis is the result of an inability of health professionals to work together effectively. Traditional learning occurs in educational silos which limits interprofessional collaboration. Using the Core Competencies for Interprofessional Collaborative Practice as a guide, interprofessional education can be developed. Incorporation of technology as a way to both educate the students and as means of disseminating information allows for the education to reach beyond the walls of an educational structure.

The Transition from Clinical Dental Hygiene to Clinical Research
Speakers: Sharon Varlotta, RDH, MS and Jane Phillips, RDH, MS, CPT
Day: Thursday, June 18 **Time:** 2:30 p.m. - 5:30 p.m.
Fee: \$55 **CE Hours:** 3 **Ticket Required**
Audience: Dental Hygienists, Dentists
Course Level: Beginner **Room:** MCC – 209ABC
Clinical research studies provide opportunities for dental hygienists to become valuable study team members. Dental hygienists may not realize their current skills and knowledge may be all that is required to find themselves in the world of research. Through example and discussion, this course will provide an overview of what it means to be a research study coordinator and the variety of clinical applications there are for dental hygienists.

Lunch and Learn (Sold out)
Day: Thursday **Time:** 1:00 p.m. - 2:30 p.m.
Fee: \$70 **CE Hours:** 1.5 **Ticket Required**
Room: MCC - 105AB
Lunch and Learns provide the opportunity for you select one table topic to sit at and engage in conversation on the topic lead by a moderator.

FRIDAY, JUNE 19 MORNING COURSES

Hearing the Silent Cry for Help
Speaker: Linda Blackiston, RDH, BS
Day: Friday, June 19 **Time:** 10:00 a.m. - 1:00 p.m.
Fee: \$55 **CE Hours:** 3 **Ticket Required**
Audience: Dental Hygienists, Dentists, Dental Assistants
Course Level: Beginner **Room:** MCC - 209ABC
Dentistry is well positioned to recognize the signs of individuals that are trapped in dangerous situations. Abuse, neglect, domestic violence and human trafficking surround us in today's society and leave clear indicators that –if we are properly trained to recognize them- can be detected. Dental professionals are in a front-line capacity to prevent serious mental and physical consequences...perhaps even save a person's life.

Product Presentation
Moderator: Sherri Lukes, RDH, MS, FAADH
Day: Friday, June 19 **Time:** 10:00 a.m. - 1:00 p.m.
Fee: \$40 **CE Hours:** Certificate of Attendance Provided
Audience: All **Ticket Required**
Course Level: Beginner **Room:** MCC - 207AB
Come hear presentations from various corporate companies on the latest dental products on the market. Companies include: Align Technology / Cargill/Zerose erythritol / Colgate Crosstex International / Dentsply / GC America / Hu-Friedy Kerr TotalCare / Marquis Remote Diagnostics / Orapharma Procter & Gamble / Philips Oral Health Care / Premier Dental Products / Sunstar / Water Pik

Strategies for Improved Patient Engagement: Technology, Products, Soft Skills and More
Speaker: Linda Meeuwenberg, RDH, MA, MA, F.A.D.I.A., C.E.O.
Day: Friday, June 19 **Time:** 10:00 a.m. - 1:00 p.m.
Fee: \$55 **CE Hours:** 3 **Ticket Required**
Audience: Dental Hygienists, Dentists, Dental Assistants
Course Level: All **Room:** MCC – 202ABC
For health care providers, clear health communication is about helping patients to understand and act on health care information so they can follow instructions with the goal of improving health outcomes. Whether presenting oral hygiene recommendations to sustain oral health or recommending dental treatment, each team member plays a vital role in communicating the message to the patient. Learn what communication science has to say regarding the type of communication that patients respond to best and how each team member's behavioral style can interfere or enlighten patient acceptance.

Sponsored by:  VOCO THE DENTALISTS

Interactive Technology in Learning: What Students Expect and What Faculty Should Know
Speaker: Margaret Lemaster, BSDH, MS, Ann Bruhn, BSDH, MS, & Tara Newcomb, BSDH, MS
Day: Friday, June 19 **Time:** 10:00 a.m. - 1:00 p.m.
Fee: \$70 **CE Hours:** 3 **Ticket Required**
Audience: Dental Hygienists, Dentists
Course Level: All **Room:** MCC – 205ABC
Research validates that active learning via a collection of technology options effectively engages the adult learner and enhances the learning experience. Students of the 21st century have distinctively different learning styles from students of previous generations. This session will assist educators in kicking the habit of traditional podium lecture-based course and apply learning strategies that incorporate technologies into the education process.

Special Needs, Special Care, Special Challenges with Special Rewards – Providing Dental Hygiene Services in Long-Term Care Settings

Speaker: Doreen Naughton, RDH, BSDH

Day: Friday, June 19 **Time:** 10:00 a.m. - 1:00 p.m.

Fee: \$55 **CE Hours:** 3 **Ticket Required**

Audience: Dental Hygienists

Course Level: Intermediate/Advanced

Room: MCC- 207CD

In 2012, 8 million people received long-term care services in a variety of settings in the United States. Demand for dental hygienists to provide services in these settings is rapidly increasing as older Americans age and keep more teeth longer. This course will help prepare dental hygienist to provide care for adults in a variety of alternative living/long-term care settings.

FRIDAY, JUNE 19 AFTERNOON COURSES

Working in Collaboration to Improve the Oral Health of Pregnant Women, Infants and Children in Head Start

Speaker: Michelle Landrum, RDH, M.Ed., Susan Deming, RDH, RDA, BS, Kathy Hunt, RDH, & Diane Flanagan, RDH

Day: Friday, June 19 **Time:** 2:30 p.m. - 5:30 p.m.

Fee: \$55 **CE Hours:** 3 **Ticket Required**

Audience: Dental Hygienists

Course Level: All **Room:** MCC – 209ABC

The National Center on Health (NCH) Oral Health Project in collaboration with the American Dental Hygienists' Association (ADHA) is working to improve oral health status of pregnant women, infants, and children in Head Start. The ADHA has identified a Head Start dental hygienist liaison (DHL) for every state and the District of Columbia to provide a communication link between NCH and Head Start oral health activities and programs. Through an interactive question and answer format, this seminar will provide an overview of the approaches used, discuss success stories and challenges, and allow for audience participation.

Oral Health Policy Research: Unlocking the Power of Data, Understanding Access, and Advancing Oral Health

Speaker: Hannah Maxey, PhD, MPH, RDH

Day: Friday, June 19 **Time:** 2:30 p.m. - 5:30 p.m.

Fee: \$55 **CE Hours:** 3 **Ticket Required**

Audience: Dental Hygienists, Dentists

Course Level: Advanced **Room:** MCC- 202ABC

This course will describe the field of oral health services research and explore its relevance to oral health and dental hygiene practice and policy. Attendees will be provided with an overview of the research process, from question formulation and study designs, to data collection and analysis. These processes will be described as they were applied to recent dissertation work, "Understanding the Influence of State Health Workforce Policies on Oral Health Service Delivery at U.S. Health Centers."

From the Cradle to the Grave: Oral Pathology Through the Life Span

Speaker: Sherri Lukes, RDH, MS, FAADH

Day: Friday, June 19 **Time:** 2:30 p.m. - 5:30 p.m.

Fee: \$55 **CE Hours:** 3 **Ticket Required**

Audience: Dental Hygienists, Dentists, Dental Assistants

Course Level: Intermediate/Advanced

Room: MCC-207AB

This course is an overview of oral pathologic conditions affecting children, adults and geriatric clients. Etiology, clinical appearance, treatment options and relevance to dental hygiene are included for each lesion/condition. Comparison images for inclusion in the differential diagnosis will also be presented and discussed.

Dental Hygienists as Gatekeepers for Implants

Speaker: Deborah Miller, RDH, M.S., M.A.

Day: Friday, June 19 **Time:** 2:30 p.m. - 5:30 p.m.

Fee: \$55 **CE Hours:** 3 **Ticket Required**

Audience: Dental Hygienists

Course Level: Intermediate/Advanced

Room: MCC – 207CD

This course is for dental hygienists treating patients who have implants beyond the single tooth implant. Treatment of patients who currently have or in the future need implants begins with analyzing patient criteria for implant placement from medical issues to local anatomy requirements. Each participant will leave the course with a management protocol for implant maintenance from the perspective of both the dental hygienist and the patient.

Career Development for Dental Hygiene Educators

Speakers: Rebecca Wilder, RDH, MS & Cindy Gadbury-Amyot, RDH, Ed.D.

Day: Friday, June 19 **Time:** 2:30 p.m. - 5:30 p.m.

Fee: \$55 **CE Hours:** 3 **Ticket Required**

Audience: Dental Hygienists

Course Level: All

Room: MCC – 205ABC

Having a clear vision of your career path is critical for implementing development strategies that will enhance both your academic career and professional satisfaction. This course will discuss many aspects of career development including how to develop the most marketable curriculum vitae and teaching portfolio; mechanisms to navigate the promotion and tenure process; setting goals to achieve success; protecting time and learning to say "no."

SATURDAY, JUNE 20 MORNING COURSES

Talk the Talk: Educating Patients about Community Water Fluoridation

Speakers: Matt Crespin, MPH, RDH, Robbyn Kuester, BSDH, RDH, & Matt Jacob, BA

Day: Saturday, June 20 **Time:** 10:00 a.m. - 1:00 p.m.

Fee: \$55 **CE Hours:** 3 **Ticket Required**

Audience: Dental Hygienists, Dentists, Dental Assistants

Course Level: Beginner

Room: MCC- 205ABC

Have you ever had a patient ask you a question that you didn't know how to answer about community water fluoridation? Learn the history of community water fluoridation and understand the myths and facts around this evidence-based practice.

Benefits of Graduate Education-Panel Discussion for Students and New Practitioners

Speakers: Rachel Henry, RDH, MS, Hannah Maxey, PhD, MPH, RDH, Phyllis Martina, RDH, BS, MBA

Moderator: Kelly Tanner Williams, RDH, MS, CDA

Day: Saturday, June 20 **Time:** 10:00 a.m. - 12:00 p.m.

Fee: \$40 **CE Hours:** 2 **Ticket Required**

Audience: Students and New Practitioners

Course Level: Beginner

Room: MCC – Davidson B

This course is for students and newly practicing dental hygienists interested in investigating an advanced degree. A panel of dental hygiene professionals will discuss the benefits of graduate education, alternative career paths, and offer opportunities for networking with other dental hygiene professionals.

Sponsored by: 

Preparing a Successful Manuscript: What You Need to Know

Speakers: Rebecca Wilder, RDH, MS & Jacquelyn Fried, BA, RDH, MS

Day: Saturday, June 20 **Time:** 10:00 a.m. - 1:00 p.m.

Fee: \$55 **CE Hours:** 3 **Ticket Required**

Audience: Dental Hygienists

Course Level: Beginner

Room: MCC- 201AB

This course will provide participants with strategies for success when writing and submitting manuscripts for publication. Topics will include manuscript preparation, submission, addressing reviewer's comments and overall strategies for getting a paper into publishable form.

The Special Patient with Autism &/or Anxiety: How You Can Help

Speaker: Karen Raposa, RDH, MBA

Day: Saturday, June 20 **Time:** 10:00 a.m. - 1:00 p.m.

Fee: \$55 **CE Hours:** 3 **Ticket Required**

Audience: Dental Hygienists, Dentists, Dental Assistants

Course Level: All

Room: MCC – 207AB

This course will review the data and definitions of Autism Spectrum Disorder and will explore the multitude of techniques that can help guide patients with both autism and anxiety through a successful dental appointment. Guidelines will be given for practitioners on how to easily incorporate these special patients into their practice and make their career more rewarding than they ever imagined it could be.

The Silent Killer in Dentistry:

Facing the Realities of Stress in Dentistry

Speaker: Jen Butler, M.Ed, CPC, BCC

Day: Saturday, June 20 **Time:** 10:00 a.m. - 1:00 p.m.

Fee: \$55 **CE Hours:** 3 **Ticket Required**

Audience: Dental Hygienists, Dentists, Dental Assistants

Course Level: All

Room: MCC – 207CD

Learn where stress is present in your practice, why it prevents you from achieving your goals, and how to move from functional to OPTIMAL. In her pragmatic approach, Jen Butler (nationally certified presenter and board certified coach) debunks the myths behind stress in dentistry and shares how to successfully navigate stressors unique to the world of dental hygiene.

Pertinent Practicum: Expanding Their Applicability in Public Health Sectors

Speaker: Darlene Jones, RDH, BS, MPA

Day: Saturday, June 20 **Time:** 10:00 a.m. - 12:00 p.m.

Fee: \$40 **CE Hours:** 2 **Ticket Required**

Audience: Dental Hygienists, Dentists

Course Level: Beginner/Intermediate

Room: MCC - 209ABC

This course offers a practical means for expanding the applicability of practicums for dental hygiene educators and dental hygiene students. Involvement in a practicum corresponds with the increase in awareness of public health as a career choice, roles of leadership, and cultural diversity.

The Role of the Dental Hygiene Professional in the Delivery of Interprofessional Health Care

Speakers: Cheryl Westphal Theile, RDH, EdD

Day: Saturday, June 20 **Time:** 10:00 a.m. - 12:00 p.m.

Fee: \$40 **CE Hours:** 2 **Ticket Required**

Audience: Dental Hygienists

Course Level: Beginner/Intermediate

Room: MCC – 202ABC

This presentation introduces the participants to interprofessional health care delivery and the role of the dental hygiene professional. Best practices are emphasized for team formation, effective communication strategies, and patient care processes.

RESEARCH POSTER DAY

Thursday, June 18!

Located in Grand Ballroom A
Earn 2 CE Hours!

WIN A PAIR OF

1ct. diamond earrings!

Purchase a raffle ticket at the IOH Booth or at the IOH Benefit/President's Reception for only \$20 each!

Sponsored by: 

INTERNET LOUNGE

Stop by the Internet Lounge on Level 4

Take your CE course surveys to receive your credit hours

Sponsored by:



SATURDAY, JUNE 20 AFTERNOON COURSES

Learning Beyond the Classroom: Service Learning

Speaker: Whitney Howerton, RDH, BS, BA

Day: Saturday, June 20 **Time:** 2:00 p.m. - 4:00 p.m.

Fee: \$40 **CE Hours:** 2 **Ticket Required**

Audience: Dental Hygienists, Dentists, Dental Assistants

Course Level: Beginner

Room: MCC – 202ABC

Service learning can play an integral role in developing critical thinking skills, heightening a student's or individual's sense of community, allow civic engagement, and may easily be integrated into a dental hygiene curriculum or private practice setting.

Sponsored by: 

E-cigarette-A Friend or A Foe?

Speaker: Victoria Patrounova, RDH, MHA

Day: Saturday, June 20 **Time:** 2:00 p.m. - 4:00 p.m.

Fee: \$40 **CE Hours:** 2 **Ticket Required**

Audience: Dental Hygienists, Dentists, Dental Assistants

Course Level: Beginner **Room:** MCC – 207AB

Smoking rates have been declining in the US in the past 50 years but 18% of adult population continue to smoke. Many smokers fail to quit and switch to e-cigarettes. During this course we will discuss e-cigarettes as a potential harm reduction product, and systemic and local effects of 'vaping'. The speaker will compare e-cigarettes with traditional cigarettes and NRTs.

THANK YOU 2015 EVENT SPONSORS



Check out the Online Preview of IOH Silent Auction Items at ADHA's Community Center in the exhibit hall on Friday and online at biddingforgood.com

SPEAKER INDEX

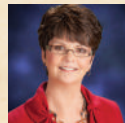

Linda Blackiston, RDH, BS

Ms. Blackiston serves on the board of directors and volunteers at The Samaritan Women; which is a long-term restoration program for victims of human trafficking.

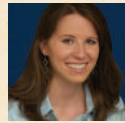

Ann Bruhn, BSDH, MS

Ms. Bruhn is an assistant professor at the Gene W. Hirschfeld School of Dental Hygiene, Old Dominion University in Norfolk, Virginia.



Jen Butler, M.Ed, CPC, BCC

Ms. Butler of Jen Butler Inc is committed to helping dental professionals reduce stress, build their practice and live/work stressLESS.



Matt Crespin, MPH, RDH

Mr. Crespin is the associate director of Children's Health Alliance of Wisconsin, a statewide organization whose mission is to ensure children are healthy, safe and able to thrive.



Susan Deming, RDH, RDA, BS

Ms. Deming is Education/Fluoridation Coordinator with the Michigan Department of Community Health (MDCH)-Oral Health Unit providing education and promotion to reduce oral disease in Michigan.



Timothy Donley, DDS, MSD

Dr. Donley is currently in the private practice of Periodontics and Implantology in Bowling Green, Kentucky, and also frequently lectures and publishes on topics of interest to clinical dentists and hygienists.



Catherine Draper, RDH, MS

Ms. Draper completed her Master's degree from the University of Michigan and practiced dental hygiene in Germany before returning to California where she has been active in the profession for over 35 years as a clinician, educator, speaker, writer and association leader.

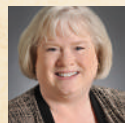

Diane Flanagan, RDH

Ms. Flanagan works for Children's Health Alliance of Wisconsin and is the project manager of the Earlier Is Better oral health program for Wisconsin's Early Head Start.



Kathy Forbes, RDH, BS

Ms. Forbes speaks frequently about the correct classification, documentation, treatment planning, procedure code selection and long-term case management for patients with periodontal disease while addressing issues related to dental hygiene procedures and proper billing practices.



Christianne Fowler, DNP, RN, GNP-BC

Dr. Fowler is a faculty member at Old Dominion University School of Nursing, she teams with other faculty at ODU to provide students with unique interprofessional educational experiences.



Adam Freeman, DDS, D-ABFO

Dr. Freeman is a Diplomate of the American Board of Forensic Odontology, (D-ABFO), a Master of the Academy of General Dentistry (M.A.G.D.), Fellow of the American Academy of Forensic Sciences, a Fellow of the American College of Dentists (F.A.C.D.), Fellow of the International College of Dentists (F.I.C.D.), and a Fellow of the Pierre Fauchard Academy.



Jacquelyn Fried, BA, RDH, MS

Ms. Fried, Associate Professor and Director of Inter-professional Initiatives at the University of Maryland, School of Dentistry, loves to write, edit, publish, and to mentor others to develop these skills.

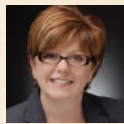

Cindy Gadbury-Amyot, RDH, Ed.D.

Dr. Amyot serves as Associate Dean and Professor of Instructional Technology and Faculty Development at the University of Missouri-Kansas City (UMKC), School of Dentistry.



Rachel Henry, RDH, MS

Ms. Henry is an assistant professor in the Division of Dental Hygiene at The Ohio State University College of Dentistry where she teaches undergraduate and graduate courses in education.



Whitney Howerton, RDH, BS, BA

Ms. Howerton has years of experience in service learning on a clinical, educational, and leadership level.



Kathy Hunt, RDH

Ms. Hunt, a clinical dental hygienist for 30 years, has spent the past 10 years working in public health, designing systems and educational resources to help families raise cavity free kids.



Matt Jacob, BA

Mr. Jacob is director of Communications & Outreach for the Children's Dental Health Project.



Darlene Jones, RDH, BS, MPA

Ms. Jones has over 40 years of practical dental hygiene experience, has been teaching for over 10 years, and is currently focused on practicum experiences at the University of Michigan.



Karen Kott, PhD, PT

Dr. Kott is co-investigator/physical therapy faculty on two nationally funded HRSA projects for educating students interprofessionally.



Robbyn Kuester, BSDH, RDH

Ms. Kuester is a dental hygienist that currently serves as the Statewide Dental Sealant and Fluoridation Program Coordinator for the Wisconsin Department of Health Services.



Michelle Landrum, RDH, M.Ed.

Ms. Landrum is an Associate Professor at Austin Community College and a consultant for the Office of Head Start's National Center on Health and the Association of State and Territorial Dental Directors' Early Childhood Committee.



Margaret Lemaster, BSDH, MS

Ms. Lemaster is assistant professor, didactic and clinic coordinator for first year dental hygiene students in the School of Dental Hygiene at Old Dominion University, Norfolk, VA.



Sherri Lukes, RDH, MS, FAADH

Ms. Lukes is Associate Professor Emerita, Southern Illinois University, who speaks extensively on oral pathology, geriatrics, cultural competency and public health issues. pathology, geriatrics, cultural competency and public health issues.



Phyllis Martina, RDH, BS, MBA

Ms. Martina's career path includes positions in education, private practice, marketing, and an active member of ADHA with her current position as the Senior Academic Relations Manager at Colgate Oral Pharmaceuticals.



Hannah Maxey, PhD, MPH, RDH

Dr. Maxey, Assistant Professor and the Director of Health Workforce Studies at Indiana University School of Medicine, is actively involved in health workforce policy and research at the state and national level.



Linda Meeuwenberg, RDH, MA, MA, F.A.D.I.A., C.E.O.

Ms. Meeuwenberg is the founder and C.E.O. of Professional Development Association, Inc. dedicated to improving performance with her workshops, CE courses, coaching, and writings.



Diane Millar, RDH, MA

Ms. Millar is a national and international speaker, educator and clinician who graduated from West Los Angeles College, completed a Master's Degree in Education from Pepperdine, and has held faculty positions at USC, Cerritos College, and is currently at West Coast University.



Deborah Miller, RDH, M.S., M.A.

Ms. Miller personifies how far a dental hygiene career can take a person, from the Indian Reservations of Manitoba, Canada, to Associate Professor in Dental Hygiene at Idaho State University, to Implant Coordinator and Practice Manager of a periodontal practice in Santa Fe, New Mexico.



Doreen Naughton, RDH, BSDH

Ms. Naughton is a clinician, educator, consultant, author, presenter, and the sole proprietor of Dental Hygiene Health Services for 26 years in Washington State.



Tara Newcomb, BSDH, MS

Ms. Newcomb is an Assistant Professor at Old Dominion University, Gene W. Hirschfeld School of Dental Hygiene and is currently serving as a member of the American Dental Hygienists' Association Council on Education with over 12 years of experience in the dental hygiene profession.



Victoria Patrounova, RDH, MHA

Ms. Patrounova is an Assistant Professor at the University of Texas, School of Dentistry in the Department of Periodontics and Dental Hygiene.



Jane Phillips, RDH, MS, CPT

Ms. Phillips, RDH is a Faculty Research Assistant in the Department of Neural and Pain Sciences at the University of Maryland Baltimore, School of Dentistry serving in the roles of study coordinator and clinical team member for various studies in Temporomandibular Joint Dysfunction.



Karen Raposa, RDH, MBA

Ms. Raposa is currently Clinical Education Manager with Hu-Friedy Mfg Co. and co-editor of the textbook titled "Treating the Dental Patient with a Developmental Disorder" which was released in July 2012.

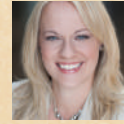

Kelly Tanner Williams, RDH, MS, CDA

Ms. Tanner Williams has been active in dental hygiene as a mentor, clinician, educator, researcher, and consultant. She directs a course in Telehealthcare Technology for Old Dominion University and is also an Associate Professor at Thomas Nelson Community College.



Sharon Varlotta, RDH, MS

Ms. Varlotta shares her appointment at the School of Dentistry in the Department of Periodontics and the Department of Oncology and Diagnostic Sciences.



Thomas Viola, R.Ph., C.C.P.

Dr. Viola serves the professions of dentistry, dental hygiene and dental assisting as an educator and member of the faculty of seven dental hygiene and dental assisting programs, as well as national board exam review courses, published writer, with columns in General Dentistry, AGD Impact and RDH Magazine and professional speaker, presenting continuing education courses in the areas of dental pharmacology and local anesthesia.



Dianne Watterson, RDH, BS, MBA

Ms. Glasscoe Watterson is an international speaker, author, and consultant who has published two books and hundreds of articles for dental professionals over a 4 decade career.



Chadleo Webb, RDH, BSDH

Mr. Webb is a dental hygienist, a committed member of ADHA, and a Master's in Dental Hygiene candidate.



Cheryl Westphal Theile, RDH, EdD

Dr. Westphal Theile is Assistant Dean for Allied Health Programs at New York University College of Dentistry, an author and editor, and presents lectures on cultural competence and interprofessional education and practice.

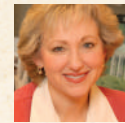

Rebecca Wilder, RDH, MS

Ms. Wilder is an international speaker, professor at the University of North Carolina at Chapel Hill School of Dentistry and Editor-in-Chief of the Journal of Dental Hygiene.

PLENARY SESSION KEYNOTE SPEAKERS



Mike Rayburn, CSP, CPAE

Mike Rayburn is an inspirational thought leader and one of the most unconventional keynote artists in the world. Mike is a master at increasing profitability and impact by inspiring your team to become possibility thinkers and virtuoso performers... all by daring you to ask the question, "What if...?"



Diana Nyad

Diana Nyad, at the age of 64, in her fifth and final attempt, successfully fulfilled her lifelong dream of completing the 110-mile swim from Cuba to Florida on September 2, 2013. Upon the conclusion of her journey, she has three messages: One is we should never ever give up. Two is you are never too old to chase your dreams. And three is it looks like a solitary sport but it takes a team."

FREE COFFEE!

Enjoy FREE coffee to jump start your day on Thursday and Saturday mornings starting at 7:30 a.m., compliments of



American Dental Hygienists' Association Group Insurance Plans

Professional Liability Insurance Program

Guard yourself against the financial disaster of a malpractice suit. Even if you are obviously innocent, you still may have to go to court and pay the costly legal expenses associated with your defense. You can help secure protection against an unexpected lawsuit for damages arising from your professional services: Up to \$2,000,000 per incident/\$6,000,000 annual aggregate available.* *Underwritten by Liberty Insurance Underwriters Inc., a member company of Liberty Mutual Insurance, 55 Water Street, New York, NY 10041.*

Get a quote instantly or apply online today at www.proliability.com/6913701.

Disability Income Insurance Plan

Help protect your income during disability with up to \$6,000 a month of around-the-clock worldwide protection for you and your family. Choose a benefit that can help provide you and your family the right amount of coverage at the right price. *Underwritten by Hartford Life and Accident Insurance Company, Simsbury, CT 06089.*

Group Term Life Insurance Plan

This high-limit insurance protection plan allows you and/or your lawful spouse under age 65 to choose up to \$500,000 in term life insurance at economical group rates. In addition, up to \$5,000 of coverage is also available for each of your dependent children. *Underwritten by The United States Life Insurance Company in the City of New York.*

Hospital Income Insurance Program

This plan provides a benefit that can help reduce out-of-pocket expenses you or an insured family member might incur during a hospitalization for a covered injury or sickness. Under this plan, you may receive benefits to a maximum of \$165 per day, if elected. *Underwritten by Hartford Life Insurance Company, Simsbury, CT 06089.*

Medical Insurance

When you're looking for solid health insurance for your family, costs and benefits can vary widely. GetInsured.com/ADHA, is your one-stop resource for all things new in healthcare. *Plan coverages and carriers may differ by state.*

Call 1-866-452-0785 or visit www.GetInsured.com/ADHA for more information.

To receive more information (including costs, exclusions, limitations and terms of coverage), call toll-free at 1-800-503-9230 or visit www.adhainsurance.com.

Note: Plans may vary and may not be available in all states.
*This is only a summary of the insurance policy provisions offered in the program. Certain coverage benefits described herein may not be available in your state at the time of policy issuance, or may be available, but with differing terms and conditions. If any conflict exists between the benefits described herein and those contained in any actual policy issued, the terms and conditions of the issued policy prevail. Other limits available. Please contact the Program Administrator or visit www.proliability.com.

Offered By:



69137 (6/15) Copyright 2015 Mercer LLC. All rights reserved.

Administered By:



Mercer Consumer, a service of Mercer Health & Benefits Administration LLC
In CA d/b/a Mercer Health & Benefits Insurance Services LLC
AR Ins. Lic. #100102691 | CA Ins. Lic. #0G39709 | TX Ins. Lic. #1850385

AT#1096914 AG-11116



Other Plans Available

- Short-Term Medical Plan (Individual Coverage)
- Special-Risk Equipment Plan**
- Long-Term Care Insurance
- Cancer Care Insurance***

**Underwritten by New Hampshire Insurance Company

***Underwritten by Transamerica Premier Life Insurance Company, Cedar Rapids, IA

STUDENT TRACK

WEDNESDAY, JUNE 17

Student Table Clinics and Research Poster Sessions

Presentation Setup: 3:00 p.m. – 4:00 p.m.

Room: MCC - Grand Ballroom A

Judging: 4:00 p.m. - 6:00 p.m.

Room: MCC - Grand Ballroom A

Students' research findings will be displayed at the ADHA's annual Student Table Clinic and Research Poster Session Competition. The student presentations will be available for public viewing Thursday, June 18. Through sponsor support 1st, 2nd and 3rd place winners will receive cash awards and matching grants to winners' respective schools. The first place winner in each category will win \$1,000.

Sponsored by:

THURSDAY, JUNE 18

Thursday Plenary Session

8:00 a.m. - 9:15 a.m.

Room: MCC - Grand Ballroom BC

Student Table Clinic and Research Poster Awards Breakfast (by invitation)

9:30 a.m. - 10:30 a.m.

Room: MCC - Davidson B

Ticket Required

This program is held in order to recognize the effort and dedication of the students who presented their work at the 2015 national competition of student table clinics and research poster sessions. This invitation-only event is available to the student presenters and designated guests.

Sponsored by:

Open Viewing of Student Table Clinics/Research Poster Sessions, RDH & Graduate Student Poster Sessions

11:00 a.m. - 1:30 p.m. – Live Presentations

Room: MCC - Grand Ballroom A

1:30 p.m. - 4:00 p.m. – Unattended by Presenters

2 CE Hours

Learn about the latest trends, technologies, theories and techniques by attending the public viewing of the table clinic and research poster presentations. Undergraduate and graduate students from across the nation will be presenting table clinics and original research poster sessions on useful and timely information pertinent to your dental hygiene practice. In addition, you can view the RDH presentations given by your peers all in the same location. Earn two CE credits for your participation.

Undergraduate Student Presentations

Sponsored by:

RDH Presentations

Sponsored by:

Graduate Student Posters

Sponsored by:

Are you Smarter than Dr. Esther Wilkins?

Esther Wilkins National Board Review Challenge

2:00 p.m. – 4:00 p.m.

Room: MCC - Davidson B

Connect with fellow students from across the country, win prizes and find out who will be able to say they won the Esther Wilkins National Board Review Challenge! Stick around after the winners are announced for a dessert reception.

Sponsored by:

FRIDAY, JUNE 19

Exhibit Hall Opening

9:00 a.m. – 10:15 a.m.

Room: MCC - Exhibit Hall A

Student Mega Issues Discussion

10:30 a.m. – 12:30 p.m.

Room: MCC - Davidson B

Engage in an interactive, fun, and educational conversation with fellow students from around the country on an important topic in dental hygiene relevant to you! Join in on the discussion and let your voice be heard!

Professional Networking through Song

3:00 p.m. – 5:00 p.m.

Room: MCC - Davidson B

Don't miss this one of a kind unique session where students will interact and network with one another to create 'The ADHA Song' which will celebrate who you are and what you do!

Sponsored by:

IOH Benefit/President's Reception

7:30 p.m. – 11:00 p.m.

Venue: Country Music Hall of Fame

Students add this event to your student registration for only \$30.

SATURDAY, JUNE 20

Saturday Plenary Session

8:00 a.m. - 9:45 a.m.

Room: MCC -Grand Ballroom BC

Benefits of Graduate Education-Panel Discussion for Students and New Practitioners

10:00 a.m. – 12:00 p.m.

Room: MCC - Davidson B

This course is for students and newly practicing dental hygienists interested in investigating an advanced degree. A panel of dental hygiene professionals will discuss the benefits of graduate education, alternative career paths, and offer opportunities for networking with other dental hygiene professionals.

Panelists:

- Corporate: Phyllis Martina
- Research and Public Health: Hannah Maxey, PhD, MPH, RDH
- Educator: Rachel Henry, RDH, MS
- Moderator: Kelly Tanner Williams

Explore the Exhibit Hall

12:00 p.m. - 3:00 p.m.

Room: MCC - Exhibit Hall A

Association Update

3:30 p.m. - 5:30 p.m.

Room: HTL - Legends D-G

Come hear how ADHA is supporting YOU



National Dental Hygiene
Board Exam Review
an interactive online community

ADHA's National Board Review Course is on-demand!

Visit: www.adha.org/national-dental-hygiene-board-review

Sponsored by:

2015 STUDENT TABLE CLINIC PRESENTATION & PARTICIPANTS



Title of Student Table Clinic	Presenters	School
How Many Puffs Does It Take?	Kelly Boone	Central Carolina Community College
Is Ultrasonic Ultra Worth It?	An Quoc Chau, Priscilla Sato	Cerritos College
The Real Squeeze on Fresh Juicing	Derek Ly, Jessica Prestler	Cerritos College
E Cigarettes	Jami Hedrick, Jessica Davis, Matthew Rindahl	Chippewa Valley Technical College
Oh My BMI	Megan Liss, Marie Hessler, Brooke Richardson	Chippewa Valley Technical College
Aspiration Pneumonia and Oral Health	Rhea Crawford, Keri Steinmetz, Chelsey Weiss	Chippewa Valley Technical College
Floss Like a Boss	Chelsea Bennett, Kasey Johnson, Kimberly Kistner	Chippewa Valley Technical College
Let Me XYLITell You	Brook Nielson, Trisha Vasquez	College of Southern Idaho
Duchenne Muscular Dystrophy	Leticia Almeida, Bibiana A. Mosquera	College of Southern Nevada
A "Crystalalline Clear" Treatment of Dentine Hypersensitivity	Mackenzay Leonard, Courtney Houser, Shaley Martin, Katherine Trudeau	Eastern Washington University
What If... Dental Hygienists Collaborated with OB/GYNs?	Logan Foster, Erin Varner, Jacquelyn Rotchford, Janine Jones	Eastern Washington University
Tobacco Cessation "Your Patient Can Quit & You Can Help!"	Marissa Gora, Chinedu Okonkwo	Kennedy King College
Getting to the Root of Periodontal Disease: Subgingival Glycine Powder Airpolishing	Megan Stayer, Scott Ashford	Luzerne County Community College
Preserving Dental Implants, A Dental Hygienists' Role	Sara Hummer, Amanda Meske, Ryley Trickle	Madison College
Dental Special Victims Unit: Survivors of Torture	Roxanne Perez, Deanna Aguillo	New York University
Breathe Easy with Cystic Fibrosis "65 Roses"	Grace Rader, Brooke Wise	Owens Community College
Is Your Dental Knowledge Ready for College?	Mikayla Parnell, Natassia Zielinski, Julie Haughlin, Mirassania Luzincourt	Palm Beach State College
Look On The Brighter Side	Ashley Tacy, Kearstie Sargent	Palm Beach State College
Sleep Disordered Breathing and Your Health	Kristie Michel, Andrea Pedlar	Pierce College
The Missing Link Between Alzheimer's Disease	Heidi Jeanette Simmons	Sacramento City College
Clean Before You Clean	Van Nguyen, Autumn Neal, Elizabeth Bravo, Lynette Somera	Sacramento City College
Green Tea Rinse: The Silver Standard	Alisha N. Summers, Silva Suleyman	Tennessee State University
Low Temperature Atmospheric Pressure Plasma (LTAPP)	Stephen Lancaster, Marcella Maloney	Tennessee State University
Near-Infrared Transillumination	Katie Ress, Kristy Rose	Tennessee State University
Lying Still and Screaming Silently: Trauma-Informed Care for Patients with PTSD	Tammy Thi Ngo, Cassidy Justine Robinson	Texas A&M University
Can Erythritol Do It All Y'all?	Emma Fetzer, Brittani Gooden, Kallie Gamble, Nadya Hagee	The Ohio State University
Breaking Down The Barriers: Oral Care in Today's Prisons.	Veronica Harris	The Ohio State University
Black Is The New White	Megan McArthur, Jaliedy Malone Makenzie Bragg, Jessica Carder	The Ohio State University
The Mighty Matrix: Less Pain More Gain	Jessica Pepper, Samantha Nicolay Emily Whitmore, Jacqueline Whited	The Ohio State University
Local Anesthesia for Numbies	Mary Stine, Kayla Dentkos Carolyn Gardner, Vaida Westfall	The Ohio State University
Human Papillomavirus Vaccination in Prevention of Oral Cancer	Claire Akins	University of Arkansas for Medical Sciences
A Matter of Taste	Melissa Sambo, Gwen Rosario	University of Hawaii
ABC Caries	Ha N. Nguyen, Maria Duke	University of Hawaii
Have No Fear LANAP is Here	Ashley Hazel	University of Louisville

Title of Student Table Clinic	Presenters	School
Early Detection is the Best Protection	Hemal Patel, Scarlett Higdon, Jasmine Ellis	University of Louisville
The Slippery Truth: The Role of Natural Oils in Preventive Dentistry	Krista Lancaster, Elizabeth White	University of Missouri - Kansas City
Smiles for All	Sydney Dawson, Rebecca Torres	University of Southern California
Pressure is On!	Natesha Kumar, Brittany Pourmorady Kaynaz Razipour, Nha-Dien Bui	University of Southern California
Catching Your Breath While Catching Your ZZZZ's	Madison Kaplan-Zusman, Amanda Maitino, Mylea Wilson	University of Southern California
Stevia Rebaudiana Effect on Oral Health	Gabrielle de los Reyes, May Manswer	University of Southern California
Take The Wrinkle Out Of Your Bruxism	Jamie Kousounis, Madeline Jalifi Dupress, Annam Butt	University of Texas School of Dentistry at Houston
Dentistry's Modern Miracle: Chlorhexidine as a Varnish	Lauren Tucker, William Dallas	Valencia College
No More Sticks, Just Spit!	Ashley Hall, Alejandra Hernandez	Valencia College
Spectrum Talk: Behavior Management for Patients with Autism	Kristen Greene, Brooke McDaniel, Jaclyn Cordero	Virginia Commonwealth University
Anti-Seizure Medications, Cannabis and Their Oral Manifestations	Danielle Nogle, Emily Johnson, Anna Rollins	Virginia Commonwealth University
The Musical Smile	Hannah Soloninka, Rebecca Deaton	West Liberty University
Alternative Pain Control Techniques	Marina Jackson, Kirstin Page, Alejandra Valadez	Western Kentucky University
Oral Hygiene of Stroke Patients	Whitney Wilson, Whitney Nelson, Morgan Key	Wichita State University
Sharing is Caring, or is it?	Kerri Garcia, Chelsea Hernandez, Lenna Kiem, Lindsey Ney	Wichita State University

2015 STUDENT RESEARCH POSTER PRESENTATION & PARTICIPANTS

Title of Student Research Poster Presentation	Presenters	School
NAILED IT	Jamie Packer, Shayna Sykes	Cerritos College
Is Periodontitis BLOWING Your Mind?	Alyssa Mauvais, Esra Benlitifah, Jenn Guhl, Jennifer Cook	Eastern Washington University
Clinical versus Self-Perceived Oral Health of Older Adults	Lundon Hatcher, Verity Denham	Northern Arizona University
Public Knowledge of the Education and Responsibilities of Various Dental Team Members	Annaliese Gastreich	Northern Arizona University
The Impact of an Educational Intervention on Nurse Practitioners' Caries - Prevention Knowledge and Practice	Danica Cusack	Northern Arizona University
Comparing Blood Glucose Levels to Salivary Glucose Levels	Alyssa Gietl, Chelsea Meyers Danielle Frederick, Taylor McNeill	University of Detroit Mercy
Management of Dental Anxiety Using Electronic Devices	Aida Husic, Ayat Almanfi, Hina Qadir	University of Detroit Mercy
Radiology Revelations: How Risk Factors May be Identified on Panoramic Radiographs	Katelynn Hutnick, Katie Potros, Tiffany Domanski	University of Detroit Mercy
Safety Glasses and the Prevention of Ocular Incidents in Dental Practices	Ava Oleksiak, Christina Campbell	University of Detroit Mercy
The Effectiveness of Certified Nursing Assistants' Knowledge, Attitude, and Practices of Oral Care in Long-Term Care Facilities	Kristen Benner, Kathrine Louzon	University of Detroit Mercy
To Treat or Not To Treat?	Alexandra Oliver, Angel Oliver Holly Atchley	University of Detroit Mercy
Relational Analysis of Genes Involved in Cleft Palate Cases	Pegah Ebadat	University of Health Science Center at Houston

2015 STUDENT RESEARCH POSTER PRESENTATION & PARTICIPANTS

Title of Student Research Poster Presentation	Presenters	School
Identification of Genetic Networks of Mouse Cleft Palate Genes	Bahareh Ebadat	University of Health Science Center at Houston
Dental Loupes and Cross Contamination: A Potential Threat	Katia Nabieva, Marilyn Butler	University of Maryland School of Dentistry
The Effect of Probiotics on Streptococcus Mutants in the Oral Cavity	Morgan Mowrey, Rachel Johanson	University of Nebraska Medical Center College of Dentistry
Perceived Access to Dental Care for Long-Term Care Residents	Lauren Thomas	University of Oklahoma College of Dentistry
Effectiveness of Oral Health Education Courses for Low-Income, Prenatal Women	Griselda Rechtenbach, Karlee Vincent Leticia Murillo, Nicole Higgins	Weber State University
Electronic Cigarettes: College Students' Use and Beliefs	Chantel Stoddard, Erin Pope Mandi Hicks	Weber State University
Cetylated Fatty Acid Complex Effect on Bleeding and Probing Depths	Nikki L. Colclazier, Sandra Carroll, Silvano Puente-Santos, Tonya Boyd	West Coast University
Plaque Score Decreases with use of Smartphone App	Berenice Gaona, Ingrid Mazariegos, Karen Erfe, Kim Jenkins	West Coast University
Average Reported Characteristic Ratings After Using Single and Double-Sided Mouth Mirrors	Amelia Stockdale, Elizabeth Renner	West Virginia University



Upload photos and share your experience on Twitter/Instagram by using #ADHANashville

PICK UP FOOD VOUCHERS

Pick up food vouchers! Stop by the Wrigley Booth (#410) to pick up your \$15 coupons to be used on Friday and Saturday at the Exhibit Hall Restaurant.

Sponsored by



TAKE A BREAK

Take a break by treating yourself to a seated massage! Visit the Relaxation Station located adjacent to Booth #101

Compliments of



DENTSPLY / ADHA GRADUATE STUDENT CLINICIANS PROGRAM

Sponsored by: **DENTSPLY**
PROFESSIONAL

The Effectiveness of a Self-Instructional Radiographic Anatomy Module on the Improvement of Test Performance for Dental Hygiene Faculty
Demah AlGheithy, BSDH, MS®

Knowledge, Attitudes and Practices Among Healthcare Professionals Regarding Oral Health Assessments and Early Childhood Caries Prevention for Infants and Toddlers
Diana Apresov, RDH, MS

Critical Thinking in Dental Hygiene and Practitioners Based on Education and Experience
Anna Benner, RDH, BS, RF, MDH

The Perception and Employability of Dental Hygienist with Visible Tattoos
Christina Cox, RDH, BSDH, MSDH®

Professional Caregivers' Oral Care Practices and Beliefs for Elderly Clients Aging in Place
Ashley Delgado, RDH

The Role of Dental Hygienists: Sleep Disorder Identification
Rachel Hamilton, RDH, BS

Gingival Bleeding and Oral Hygiene in Women with von Willebrand Disease
Stefanie Marx, RDH, MSDH

Attitudes, Behaviors, and Needs of Team Dentists
Lesley McGovern, RDH, MS

The Conceptualization of the Connecticut Dental Hygienists' Experiences with Care Trends for the Medicaid Patient
Susan Miklos, EFDA, RDH, BSDH, MSDH

Differences in Social, Teaching, and Cognitive Presence: A Comparison of Two Discussion Formats in an Online Dental Hygiene Course
Amy Molnar, RDH, BSD

Cultural Competency in Dental Hygiene Curricula
Danette Ocegueda, RDH, MS

Visualization of the Oropharynx During Head and Neck Cancer Examinations
Courtney Perrachione, RDH, MS®, CHES

Using a Virtual Community of Practice for Knowledge Sharing Among Dental Hygienists with Community Practices: A Case Study
Robin Roderick, RDH, BSDH

Hand Function Evaluation for Dental Hygiene Students
Sara Taft, RDH, MSDH

Perceptions of Dental Hygiene Master's Degree Students about Dental Hygiene Doctoral Education
Ursula Tumath, RDH, MS

SUPPORT YOUR EXHIBITION – SHOP THE SHOW FLOOR!

Support your exhibitors and shop the show floor to stock up on all of your office needs for the year. Save your receipts! Make any purchase on the show floor and receive an incentive to attend ADHA's 2016 CLL at the 93rd Annual Session. See page 6 for more details!

RESEARCH POSTER SESSIONS

Sponsored by: 

A Study of Nutrition in Entry-Level Dental Hygiene Education.
Deborah Johnson, RDH, MS

Leadership in Degree Completion Programs-A Study Comparing Stand-Alone Leadership Courses versus Leadership-Infused Curricula.
Michelle L. Smith, RDH, MSDH

Visible Tattoos in Clinical Practice as Perceived by Dental Hygiene Students.
Gayle B. McCombs, BSDH, MS

Enhance Pre-Clinical Lab with Self-Directed Learning Activities.
Leila Dickinson, RDH, MED

Interprofessional Collaborative Approach to Screening, Brief Intervention, and Referral to Treatment (SBIRT).
Antonia Ambrosino, RDH, BS

Interdisciplinary "Senior Dental Toolkits" to Enhance Oral Health Education for Nursing and Dental Hygiene Students.
Kathryn M. Trilli, RDH, ECP II, MSED

Valuing Dental Hygiene Students in an Interprofessional Education Event.
Kelly Anderson, RDH, MHS

Effect of Yoga on Musculoskeletal Pain in Dental Hygiene Students.
Angela L. Monson, RDH, PhD
Brigette R. Cooper, RDH, MS
Aubree Chismark, RDH, MS,
Trisha Krenik-Matejcek, RDH, MS

Disaster Preparedness and Response: A Survey of U.S. Dental Hygienists.
Brenda T. Bradshaw, MSDH

Bridging the Theory-Practice Gap with Dental Hygiene Instrumentation Videos.
Jessica N. August, RDH, BSDH

Root Caries Lesions in Geriatric Patients Reveal a Surprising Collection of Disease-Associated Bacteria.
Hina Qadir, BSc

Oral Health of Elderly Residents in Long-Term Care Facilities: A Qualitative Study Examining Barriers, Solutions, Policies, Rules, and Regulations.
JoAnn R. Gurenlian, RDH, MS, PhD
Kristin H. Calley, RDH, MS

Silver Diamine Fluoride, Ag (NH₃)₂F on Root Caries: A Review.
Yoshie Usui, RDH, MS, PhD

Utilizing the Modified Mallampati Score System to Evaluate Patients for Risk of Airway Complications in a Dental Clinic Setting.
Erika L. Christensen, RDH, BS

UAMS Collaborative Care Pilot Program.
Melissa Efurd, RDH, EdD

Recognition of the Anatomy of Airway Space as a Screening Tool for Obstructive Sleep Apnea.
Claire Tucker, RDH, MED

Determination of the Cleaning Ability, Relative Dentin Abrasion Level and Fluoride Uptake of Hello Fluoride Toothpaste.
Connie J. Gregson, MS

Student Perceptions of Emotional Intelligence in Clinical Dental Hygiene Faculty.
Dianne L. Smallidge, RDH, MDH

Dental Hygienist Attitudes Toward Chairside Medial Screening in the Dental Setting.
Barbara L. Greenberg, MSc, PhD

Students' Knowledge, Attitude, and Perceptions of an International Service Learning Experience in Belize.
Brigette R. Cooper, RDH, MS
Angela L. Monson, RDH, PhD
Trisha M. Matejcek, RDH, MS

A Pilot Dental Teamwork Course Focused on Interprofessional Competencies.
Kristeen Perry, RDH, MSDH

Caries Risk Assessment, Management, and Prevention: A Look into US Dental Hygiene Programs' Cariology Curriculum.
Martha J. McComas, RDH, BS, MS

Work-Related Musculoskeletal Disorder (MSKD) and Complementary and Alternative Medicine (CAM) Utilization: The Beliefs, Attitudes, and Most Sought After Therapies by Registered Dental Hygienists (RDH).
Stacy Castronova, RDH, MSDH

New Teaching Tool Aims to Improve Student's Clinical Diagnosis of Oral Lesions.
Lisa LaSpina, RDH, BSDH, MS

Musculoskeletal Disorders – Does Operator Positioning or Use of Ergonomic Devices Matter?
Beckie M. Barry, PhD, RDH

Dental Hygiene at the Crossroads of Change: An African American Perspective.
Judy Kwapis-Jaeger, RDH, MA

The Effectiveness of Prophylactic Application of Mouthwashes on Microflora of the Oral Cavity.
Daria Dontsova, PhD

Exploration of Critical Thinking in Dental Hygiene Education.
Kimberly S. Beistle, CDA, RDH, PhD

Main Tasks of Clinical Dental Hygienists in South Korea.
Hiejin Noh

Effects of Aromatase Inhibitors on the Periodontium Among Postmenopausal Women With Breast Cancer.
Iwonka T. Eagle, RDH, MSDH

The Multiple Mini Interview as Admission Criteria into a Dental Hygiene Program.
Joanna L. Allaire, RDH, MDH

Trends in Academic Preparation Regarding Workplace-Related Musculoskeletal Disorders – Training, Equipment and Adoption in Clinical Practice.
Anne N. Guignon, RDH, MPH

Dental Hygiene Workforce and Education Programs in Iowa.
Mary C. Kelly, RDH, BS

Assessing the Validity and Utility of the ADHA's Hyposalivation with Xerostomia Screening Tool (HXST).
Kristel-Mae H. Caganap, RDH, BS, MSDH

Evaluation of a New Dental Hygiene Elective Course.
Courtney E. Vannah, IPDH, MS

Building the Evidence to Inform Dental Public Health Policy in Mississippi.
Elizabeth O. Carr, RDH, MDH

Undergraduate Support for Socializing Dental Hygiene Students to Conduct Research.
Frances McConaughy, RDH, MS

Don't forget to pick up your Journal of Dental Hygiene (JDH) Special Edition 2015 CLL Supplement - highlighting the Sigma Phi Alpha Journalism Award winners and JDH Best Paper Awards - located in the publications bin.

Sponsored by: 

FACES TO KNOW

2014 – 2015 OFFICERS



President
Kelli Swanson Jaecks, MA, RDH



President-Elect
Jill Rethman, RDH, BA



Vice President
Betty Kabel, RDH, BS



Treasurer
Louann M. Goodnough, RDH, BSDH



Immediate Past President
Denise Bowers, RDH, PhD



Speaker of the House
Carolyn Robertson, BSDH, RDH

2014 – 2015 BOARD OF TRUSTEES



District I Trustee
Joan Kenney Fitzgerald, RDH, BS
Maine DHA
Massachusetts DHA
New Hampshire DHA
Rhode Island DHA
Vermont DHA



District II Trustee
Jaclyn Gleber, RDH, MEd, EdD
Connecticut DHA
New Jersey DHA
New York State DHA
Pennsylvania DHA



District III Trustee
Michele Braerman, RDH, BSDH
Delaware DHA
District of Columbia DHA
Maryland DHA
Virginia DHA
West Virginia DHA

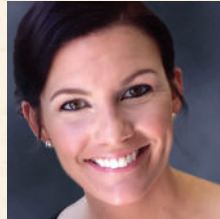

District IV Trustee
Jessica Kiser, RDH, BS, MS
Florida DHA
Georgia DHA
North Carolina DHA
South Carolina DHA



District V Trustee
Beth D. Nicely, RDH
Indiana DHA
Kentucky DHA
Michigan DHA
Ohio DHA



District VI Trustee
Donnella Miller, RDH, BS, MPS
Alabama DHA
Arkansas DHA
Louisiana DHA
Mississippi DHA
Tennessee DHA



District VII Trustee
Tammy Filipiak, RDH, MS
Minnesota DHA
North Dakota DHA
South Dakota DHA
Wisconsin DHA



District VIII Trustee
Lisa Moravec, RDH, MS
Illinois DHA
Iowa DHA
Kansas DHA
Missouri DHA
Nebraska DHA



District IX Trustee
Valoree Althoff, RDH, BS, RP
Oklahoma DHA
New Mexico DHA
Texas DHA



District X Trustee
Barbara Dixon, RDH, MEd
Colorado DHA
Montana DHA
Utah DHA
Wyoming DHA



District XI Trustee
Lin Sarfaraz, RDH
Arizona DHA
California DHA



District XII Trustee
Lancette VanGuilder, RDH
Alaska DHA
Hawaii DHA
Idaho DHA
Nevada DHA
Oregon DHA
Washington State DHA

FACES TO KNOW

ADHA SENIOR STAFF



Executive Director
Ann Battrell, MSDH



Chief Financial Officer
Isaac Carpenter



Director of Corporate Development
Maddie Hilpert



Director of Communications
John Iwanski



Director of Governmental Affairs
Ann Lynch



Director of Member Services
Katie Powell



Director of Education & Research
Pamela Steinbach, RN, MS

ADHA PAST PRESIDENTS

Dorothy Hart*	1924-25	Laura Peck Fitch	1953-54	Cathy V. P. Turbyne	1980-81	Jean Connor	2007-08
Edith Hardy Rector*	1925-26	Sarah Hill*	1954-55	Kathleen O. Smith	1981-82	Diann Bomkamp	2008-09
Ethel Covington*	1926-27	Marjorie Thornton	1955-56	Sally Winship	1982-83	Lynn Ramer	2009-10
Mildred Gilsdorf*	1927-28	Marge Fong Eu	1956-57	Sara Dunham	1983-84	Caryn Solie	2010-11
Charlotte Sullivan*	1928-29	Beth Linn*	1957-58	Cheryl Westphal	1984-85	Pamela Quinones	2011-12
Cora Ueland*	1929-30	Helen Garvey*	1958-59	Patricia Ramsay	1985-86	Susan Savage	2012-13
Gladys S. Myers*	1930-31	Tillie Ginsburg*	1959-60	Connie Tussing	1986-87	Denise Bowers	2013-14
Evelyn G. Wallace*	1931-32	Edna Bradbury*	1960-61	Marge Reveal	1987-88	*deceased	
Helen B. Brown*	1932-33	Anne Ragsdale*	1961-62	Barb Williamson	1988-89		
A. Rebekah Fisk*	1933-34	Margaret S. Hunt*	1962-63	Mary Alice Gaston	1989-90		
Addibel F. Hall*	1934-35	Janet R. Burnham*	1963-64	JoAnn R. Gurenlian	1990-91	In Memoriam –	
Frances Shook*	1935-36	Irene M. Navarre	1964-65	Virginia L. Woodward	1991-92	Lori J. Brogna, RDH	
Margaret A. Bailey*	1936-37	Alberta Beata Dolan	1965-66	Deborah Bailey Astroth	1992-93	Michele Darby, RDH, BSDH, MS	
Agnes Morris Henry*	1937-38	Wilma Motley*	1966-68	Sarah A. Turner	1993-94	Colleen T. Defranco, RDH	
Helen Baukin*	1938-39	Patricia McLean*	1968-69	Kathleen H. Alvarez	1994-95	Janis C. Doye, RDH	
Cecilia P. Angel*	1939-40	Lona Hullbush Jacobs*	1969-70	Gail B. Bemis	1995-96	Lisa G. House, RDH	
Dorothy O'Brien*	1940-41	Kay Gandy	1970-71	Ann Battrell	1996-97	Debra Jo Johnson, RDH, PhD	
Mary Zoepfel*	1941-43	Diane McCain*	1971-72	Maria Perno Goldie	1997-98	Natalia Lamonaca, RDH, MDH	
Isabel Kendrick*	1943-44	Jeanne Fox	1972-73	Beverly P. Whitford	1998-99	Cathy Carey Martin, RDH	
Margaret Jefferys*	1944-46	Konnetta Putman-Sparks	1973-74	Lisa B. Potter	1999-2000	Lorraine M. Merrick, RDH, MSDH	
Sophie Booth*	1946-47	Austa M. White	1974-75	Karla J. Girts*	2000-01	Nancie Moore-Pidge, RDH	
Mabel McCarthy*	1947-48	Barbara J. Schnurr*	1975-76	Ann E. Naber	2001-02	Bobbie Ann Niehues, RDH	
Frances Stoll*	1948-49	Donna J. Luke	1976-77	Kimberly K. Benkert	2002-03	Robin Beth Paynter, RDH	
Evelyn A. Maas*	1949-50	Jeanette S.		Tammi O. Byrd	2003-04	Susie G. Pearce, RDH, BS, MS	
Blanche Downie*	1950-51	Buchanan-Tawney	1977-78	Helena Gallant Tripp	2004-05	Iris L. Rick, RDH	
Betty Krippene*	1951-52	Kathleen Mast McPherson	1978-79	Katie Dawson	2005-06	Sara Smith, Dental Hygiene Student	
Evelyn Hannon*	1952-53	Jeri L. Yunker	1979-80	Marge Green	2006-07	Pam D. Thomas, RDH	

92ND ANNUAL SESSION BUSINESS MEETING

The 92nd Annual Session Business Meeting, June 21-23, focuses on the business related activities of the Association. Forums and Workshops have been streamlined to be topic driven and create a more collaborative discussion environment. **All Business Meeting Activities will take place at the Omni Nashville Hotel**

TRACK KEY					
	ADHA Meetings	Lunches		Workshops	
	District Discussions	House of Delegates		Reference Committee Meetings	
Sunday, June 21, 2015					
8:00	1st HOD 8:00am-10:00am Room: Broadway	Governance Design Session 8:00am-11:00am Room: Legends D-G	ADHA Advocacy Efforts & You 7:00am-9:00am Room: Legends D-G	Reference Committee Meetings 10:00am-1:20pm A ~ 10:00am-11:00am; Room Mockingbird 2 B ~ 11:10am-12:10pm; Mockingbird 3 C ~ 12:20pm-1:20pm; Mockingbird 4	
8:30					
9:00					
9:30					
10:00					
10:30	Awards for Excellence/ President's Luncheon 1:30pm-3:00pm Room: Legends D-G	District Discussions 11:00am-2:00pm Student Discussion 11:00am-1:00pm	3rd HOD 11:00am-1:00pm Room: Broadway		
11:00					
11:30					
12:00	Candidates Forum 3:30pm-5:00pm Room: Broadway	2nd HOD 2:00pm-6:00pm Room: Broadway	Post BOT 2:00pm-3:30pm Room: Cumberland 1/2	District Discussion Locations	
1:00					
1:30					
2:00	Leadership Mentoring Session 5:00pm-6:30pm Room: Legends D-G	Balloting 6:00pm-6:30pm; Room: Mockingbird 1	2nd HOD Continued if needed Room: Broadway	District 1 Mocking Bird 1 District 2 Cumberland 5 District 3 Electric District 4 Music Row 4 District 5 Music Row 5 District 6 Mocking Bird 2 District 7 Mocking Bird 4 District 8 Cumberland 6 District 9 Mocking Bird 3 District 10 Acoustic District 11 Cumberland 3 District 12 Cumberland 1 Students Old Hickory	
2:30					
3:00					
3:30	Testimony Forms must be submitted by 6:00am on Sunday, June 21				
4:00					
4:30					
5:00					
5:30					
6:00					
6:30					
7:00					
7:30					
8:00					

HOUSE OF DELEGATES

Room: Broadway
1st HOD – Sunday, 6/21 8:00 a.m. – 10:00 a.m.
2nd HOD – Monday, 6/22 2:00 p.m. – 6:00 p.m.
(continued at 6:30 p.m. if needed)
3rd HOD – Tuesday, 6/23 11:00 a.m. – 1:00 p.m.

IMPORTANT – The House of Delegates will begin promptly at the start times noted above. Delegate seating will begin 15 minutes prior to the start time. Please have your floorpass on and your attendance card signed. Delegate chairs need to pick up delegation packets from the registration desk no later than Saturday, 6/20, to administer floorpasses to delegates.

Note – Testimony forms and boxes for submitting testimony to Reference Committees A, B, C will be located at Delegate Registration in the ballroom foyer. All testimony must be submitted by 6:00 a.m. on Sunday, June 21.

ORIENTATIONS:

Saturday, June 20
Room: Cumberland 3/4
Student Delegates and Alternates 1:00 p.m. – 2:00 p.m.
Minutes Review Committee 2:00 p.m. – 2:30 p.m.
Tellers 2:30 p.m. – 3:00 p.m.
Reference Committee Personnel 3:00 p.m. – 4:00 p.m.

CODA OPEN HEARING

Saturday, June 20 2:30 p.m. – 3:30 p.m. Room: Legends D-G
FREE, Audience: All
Association Update Workshop
Saturday, June 20 3:30 p.m. - 5:30 p.m. Room: Legends D-G
FREE, Audience: All
Come hear a general update on what ADHA has been working on this past year for YOU followed by an update on the new charter agreements.

DISTRICT DISCUSSIONS

Saturday, June 20 5:30 p.m. - 7:30 p.m. Rooms: Various
Monday, June 22 11:00 a.m. – 2:00 p.m. Rooms: Various
FREE, Audience: All
All members within each district’s geographic region are welcome to attend these sessions during which the issues before the ADHA House are discussed, the district trustee is elected (alternate years) and candidates for national office are often invited to make informal talks about their candidacies. See meeting space grid for room assignments.

STUDENT DISCUSSION

Monday, June 22 11:00 a.m. - 1:00 p.m. Room: Old Hickory
FREE, Audience: Students

BUSINESS MEETINGS & EVENTS

REFERENCE COMMITTEE HEARINGS

Sunday, June 21 Room: Broadway
Reference Committee A - 10:00 a.m. – 11:00 a.m.
Reference Committee B - 11:10 a.m. – 12:10 p.m.
Reference Committee C - 12:20 p.m. – 1:20 p.m.
FREE, Audience: All

To keep the House of Delegates sessions flowing smoothly, the reports and issues before the house are assigned to three committees of five individuals who are charged with making an in-depth study of the issues and recommending actions ADHA should take. Share your thoughts in this town hall format on the annual reports from ADHA councils and committees and the important policies that direct our profession. Know that your comments will be considered when the committee makes its recommendations to the House of Delegates.

NOTE: A ten minute buffer between each reference committee has been established to allow each reference committee one full hour of discussion. NOTE, should one reference committee finish prior to the hour time slot available, the next reference committee will begin in ten minutes.

**Reference Committee reports will be available for pickup by Trustees immediately following the Governance Design Session on Monday morning.*

Reference Committee A Executive Session
Sunday, 6/21 – 10:00 a.m. – Room: Mockingbird 2

Reference Committee B Executive Session
Sunday, 6/21 – 10:00 a.m. – Room: Mockingbird 3

Reference Committee C Executive Session
Sunday, 6/21 – 10:00 a.m. – Room: Mockingbird 4

ADHA AWARDS PROGRAM FOR EXCELLENCE IN DENTAL HYGIENE/ PRESIDENT’S LUNCHEON

Sunday, June 22
1:30 p.m. – 3:00 p.m.
Room: Legends D-G
Cost: \$65/ Delegates FREE
Limited Seating

Plan to attend this very special luncheon that will recognize and honor President Kelli Swanson Jaecks, RDH, MA, as well as the recipients of the ADHA Awards Program for Excellence in Dental Hygiene.

Sponsored by Johnson & Johnson
HEALTHCARE PRODUCTS
DIVISION OF MCNEIL-PPC, INC.

CANDIDATES FORUM

Sunday, June 21 3:30 p.m. – 5:00 p.m.
Room: Broadway
FREE, Audience: All

Come hear from ADHA’s future leaders on their visions for the profession and the association.



LEADERSHIP MENTORING SESSION:

Sunday, June 21 5:00 p.m. - 6:30 p.m.
Room: Legends D-G
FREE, Audience: All

The Leadership Mentoring Session will cover topics related to the pathway to ADHA leadership. Come learn about the skills needed to transition as a leader at the component, constituent and national levels. For those interested in national opportunities, the new Bio-Data Forms will be reviewed as well as the Unleashing Your Potential application. Come network with leaders across the country!

GOVERNANCE DESIGN SESSION

Monday, June 22 8:00 a.m. – 11:00 a.m. Room: Legends D-G
FREE, Audience: All

NEW! The ADHA Board of Trustees have approved a governance enhancement project, and it is vital to have input from the House of Delegates right from the project outset. This session will discuss the three key outcomes and four guiding principles established, and get ideas from HOD attendees.

BALLOTING

Monday, June 22 6:00 p.m. - 6:30 p.m.
Room: Mockingbird 1
Audience: Delegates Only

ADHA ADVOCACY EFFORTS AND YOU

Tuesday, June 23 7:00 a.m. – 9:00 a.m.
Room: Legends D-G
FREE, Audience: Legislative Chairs

Topics of discussion will include efforts to promote competition in the oral health care industry and related advocacy efforts.



IOH BOARD OF DIRECTORS
Denise Bowers, RDH, PhD, Chair, Ohio
Kelli Swanson Jaecks, RDH, BSDH, MA, Chair-Elect, Oregon
Jill Rethman, RDH, BA, Director, Arizona
Betty Kabel, RDH, BS, Director, Florida
Louann M. Goodnough, RDH, BSDH, Treasurer, Minnesota

SCHOLARSHIP REVIEW COMMITTEE
Ann O’Kelley Wetmore, RDH, MSDH, Chair, Washington
Jeanette K Miranda, RDH, BSDH, Reviewer, South Dakota
Amy Coplen, RDH, LAP, MS, Reviewer, Oregon

RESEARCH GRANT REVIEW COMMITTEE
Marilynn Rothen, RDH, MS, Chair, Washington
Kathryn Bell, BSDH, RDH, MS, Reviewer, Oregon
Ashley Grill, RDH, BSDH, MPH, Reviewer, New York
Linda D. Boyd, RDH, RD, Ed.D, Reviewer, Massachusetts

COMMUNITY SERVICE GRANT REVIEW COMMITTEE
Winnie Furnari, RDH, FAADH, Chair, New Jersey
Sharlee Burch, RDH, MPH, Ed.D, Reviewer, Kentucky
Kathleen Hodges, RDH, MS, Reviewer, Idaho
Christine Nathe, RDH, MS, Reviewer, New Mexico

ADVISORY COMMITTEE
Pamela L. Quinones, RDH, BS, Chair
Jackie Sanders, RDH, BS, Sunstar America, Inc., Director
Beth Truett, Oral Health America, Director
Michael McCarthy, Lanmark 360, Director
Karen Neiner, RDH, MBA, Hu-Friedy Manufacturing Co., Director

COUNCILS & COMMITTEES

COUNCIL ON EDUCATION

Rebecca Stolberg, RDH, MSDH, Chair, Washington
Colleen Brickle, RDH, RF, EdD, Minnesota
Tara L. Newcomb, BSDH, MS, Virginia
Rachel K. Henry, RDH, MS, Ohio
Beth Nicely, RDH, Board Advisor, Kentucky

COUNCIL ON MEMBER SERVICES

Heather Beavers, RDH, BAS, Chair, Michigan
Heidi Jo Grubbs, RDH, BSDH, Oregon
LeeAnn Winkler, RDH, BSDH, Texas
Jessica Huffman, RDH, MDH, North Carolina
Michele E. Braerman, RDH, BSDH, Board Advisor, Maryland

COUNCIL ON POLICY & BYLAWS

Sheri A. Moore, RDH, BSHS, Chair, Virginia
Laurie K. Ghiglieri, BS, RDH, Colorado
Marilyn Wright Pickett, BS, RDH, OMT, Utah
Sharlee Burch, RDH, MPH, EdD, Kentucky
Tammy L. Filipiak, RDH, MS, Board Advisor
7/1/2014-3/23/2015, Wisconsin
Valoree Althoff, RDH, BS, RP, Board Advisor
3/23/2015-6/30/2015
Carolyn D. Robertson, BSDH, RDH,
Speaker of the House, Washington

COUNCIL ON PUBLIC HEALTH

Christine M. Farrell, RDH, BSDH, MPA, Chair, Michigan
Julie L. Martin, RDH, Texas
Terri Chandler, RDH, Arizona
Matt Crespín, MPH, RDH, Wisconsin
Barbara Leatherman Dixon, RDH, MEd, Board Advisor, Utah

COUNCIL ON PUBLIC RELATIONS

Kelly Tanner Williams, RDH, MS, CDA, Chair, Virginia
Dawn Ann Dean, RDH, MSDH, West Virginia
Shermance Morris, RDH, BBA, Texas
Susanne Kuehl, RDH, Maine
Jaclyn Gleber, RDH, MEd, EdD, Board Advisor, Pennsylvania

COUNCIL ON REGULATION AND PRACTICE

Doreen Naughton, RDH, BSDH, Chair, Washington
Lisa J. Rowley, RDH, MS, Oregon
Kathy S. Forbes, RDH, BS, California
Ellen Grimes, RDH, MA, MPA, EdD, Vermont
Lancette L. VanGuilder, RDH, Board Advisor, Nevada

COUNCIL ON RESEARCH

Deborah Lyle, RDH, BS, MS, Chair, New Jersey
Ashley Grill, RDH, BSDH, MPH, New York
Jodi Olmsted, RDH, PhD, Wisconsin
Marilynn L. Rothen, RDH, MS, Washington
Lin Sarfaraz, RDH, Board Advisor, California

EXECUTIVE COMMITTEE

Kelli Swanson Jaecks, MA, RDH, President, Oregon
Jill Rethman, RDH, BA, President-Elect, Arizona
Denise Bowers, RDH, PhD, Immediate Past President, Ohio
Louann M. Goodnough, RDH, BSDH, Treasurer, Minnesota
Betty A. Kabel, RDH, BS, Vice President, Florida
Beth Nicely, RDH, Trustee, Kentucky
Tammy L. Filipiak, RDH, MS, Trustee, Wisconsin
Lin Sarfaraz, RDH, Trustee, California

ETHICS COMMITTEE

Susan Miklos, EFDA, RDH, BSDH, Region A, Connecticut
Tammie Nelson, RDH, Region B, Louisiana
Gino Garza, RDH, Region C, Texas
Cindi Rasmussen, RDH, Region D, Oregon

FINANCE COMMITTEE

Kelli Swanson Jaecks, MA, RDH, Chair, Oregon
Jill Rethman, RDH, BA, Arizona
Louann M. Goodnough, RDH, BSDH, Minnesota
Lancette VanGuilder, RDH, Nevada
Donnella Miller, RDH, BS, MPS, Tennessee
Michele E. Braerman, RDH, BSDH, Maryland
Betty A. Kabel, RDH, BS, Ex-officio Member, Florida

LEADERSHIP DEVELOPMENT COMMITTEE/ NOMINATING COMMITTEE

Pamela L. Quinones, RDH, BS, Chair, Maryland
Susan Savage, RDH, BSDH, Washington
Denise Bowers, RDH, PhD, Ohio
Caryn Solie, RDH, Nevada
Jill Rethman, RDH, BA, Board Advisor, Arizona

DIVERSITY COMMITTEE

Michael Long, RDH, Chair, California
Elizabeth Easter, RDH, BSDH, Michigan
Jeannette Diaz, RDH, California
Lisa Bell, RDH, MPH, Wisconsin
Caryn Solie, RDH, LDC Liaison, Nevada
Jill Rethman, RDH, BA, Board Advisor, Arizona

COMMITTEE ON ANNUAL SESSION

Susan Melton, RDH, Chair, Tennessee
Bambi W. Snapp, RDH, Tennessee
Laurie Whitney Howerton, RDH, Tennessee
Kelly Gross, RDH, Tennessee
Jaclyn Gleber, RDH, EdD, Pennsylvania
Donnella Miller, RDH, BS, Board Advisor, Tennessee

COMMITTEE ON MINUTES REVIEW

Valoree Jean Althoff, RDH, BS, RP, New Mexico
Barbara Leatherman Dixon, RDH, MEd, Utah
Jessica Kiser, RDH, BS, MS, North Carolina

COMMITTEE ON NATIONAL BOARDS

Melissa Efurd, EdD, MSDH, Chair, Arkansas
Nancy Burkhart, RDH, EdD, North Carolina
Jill Mason, MPH, RDH, EPP, Oregon
Linda D. Boyd, RDH, RD, EdD, Massachusetts
Jennifer LaRocca, RDH, BSDH, Student Member, Illinois

COMMITTEE ON ADHA BOARD POLICY & PROCEDURES

Betty A. Kabel, RDH, BS, Chair, Florida
Jaclyn Gleber, RDH, EdD, Pennsylvania
Lisa J. Moravec, RDH, MSDH, Nebraska
Joan Kenney Fitzgerald, RDH, BS, New Hampshire

COMMITTEE ON STUDENT RELATIONS

Donnella Miller, RDH, BS, Chair, Tennessee
Valoree Jean Althoff, RDH, BS, New Mexico
Jessica Kiser, RDH, BS, MS, North Carolina
Lisa J. Moravec, RDH, MSDH, Nebraska

STUDENT ADVISORY BOARD

Malekha S. Goho, Region A, New York
Katie Kupczyk, Region B, Michigan
Alyssa Klenke, Region C, New Mexico
Ruhee Jaffer, Region D, California

ADHA AWARDS FOR EXCELLENCE COMMITTEE (JOHNSON & JOHNSON)

Denise Bowers, RDH, PhD, Chair, Ohio
Helena Gallant Tripp, RDH, Texas
Margaret Lappan Green, RDH, MS, Virginia
Ann Naber, RDH, BS, Ohio
Carol A. Jahn, RDH, MS, Member-at-Large, Illinois

HYPAC

Jody Bishop-Pullan, Chair, Connecticut
Michele E. Braerman, RDH, BSDH, Maryland
Joan Kenney Fitzgerald, RDH, BS, New Hampshire
Diann Bomkamp, RDH, BSDH, CDHC, Member-at-Large, Missouri

ADHA APPOINTED COMMISSIONERS

Kathi R. Shepherd, RDH, MS, Commission on Dental
Accreditation, Michigan
Melissa Efurd, Ed.D, RDH, Joint Commission on National
Dental Examinations, Arkansas



Isaac Carpenter, ADHA Chief Financial Officer, to Be Honored

This September, the American Dental Hygienists' Association (ADHA) bids farewell to Chief Financial Officer Isaac Carpenter after 35 years of service.

The ADHA will honor Isaac throughout the week as he participates in his final annual meeting with us.

*Have your
photo taken
with Isaac
on the
exhibit floor,
in the ADHA
Community*

*Center on
Friday and
Saturday.*

Isaac Carpenter will be honored at the following events:

- **Thursday Plenary Session** featuring keynote speaker and musician Mike Rayburn, CSP, CPAE, sponsored by Arm & Hammer
- **Saturday Plenary Session** featuring keynote speaker and athlete Diana Nyad, sponsored by Colgate
- **2015 House of Delegates Business Meeting**

"For 35 years, the ADHA has benefitted from the wisdom and leadership of Isaac Carpenter. His guidance has been a constant, reliable resource for the association through many changes in the economic environment. We wish him all the best in his retirement."

—ADHA 2014-2015 President Kelli Swanson Jaecks, MA, RDH

"Isaac has meant a great deal to many people within the ADHA and the dental hygiene profession. His contributions over the years have been fundamental to the sound infrastructure of our association."

—ADHA Executive Director Ann Battrell, MSDH



American
Dental
Hygienists'
Association

