



## Partner with a Patient: A path to care excellence

April 19<sup>th</sup> and 20<sup>th</sup>, 2017

**Jerilyn Crain**

KP National Patient Advisor and Partner  
Patient Advisory Councils, Downey and Cerritos  
PFCC National Workgroup  
Certified Mentor for LM-WGW  
Co-Founder of Living Bra's Support Group

---

---

---

---

---

---

---

---

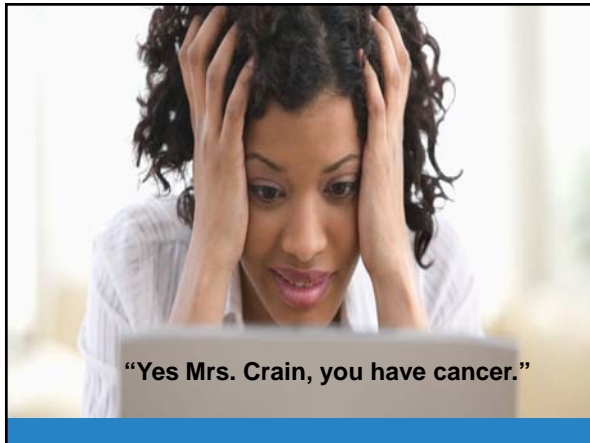

---

---

---

---

---

---

---

---

## Caring Moments from the Chemo Room



---

---

---

---

---

---

---

---

**As an Artist; Your Special Touch Positively  
Impacts the Well-being of Others**



---

---

---

---

---

---

---

---

**...What Matters Most To Patients...**

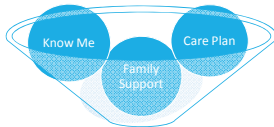

**Successful Outcomes**



**Patient & Family Compliance in Health Care**

---

---

---

---

---

---

---

---

**Your Skillful Touch Reaches Beyond Patient  
To Family & Friends**



---

---

---

---

---

---

---

---

AMBULATORY NURSES  
CELEBRATED.....



**STRONG**  
**INDEPENDENT**  
**MOTIVATED** HARD WORKING  
RELIABLE **LOYAL**  
DETERMINED **DEDICATED**  
**SELFLESS** LOVING  
**COMPASIONATE**  
**I AM A NURSE**

---

---

---

---

---

---

---

---

Caring is the essence of nursing.  
*Jean Watson*

---

▪Thank you for.....

- Your compassion
- Your therapeutic touch
- Your smile
- Your kind words
- Your listening ear
- Your amazing clinical care
- Your explanations of my care plan and goals
- Your focus on me as a person
- Your focus on my family and friends
- Your advocacy for all of us
- Thank you for caring and making a difference!



---

---

---

---

---

---

---

---

**Questions?**

---

---

---

---

---

---

---

---