

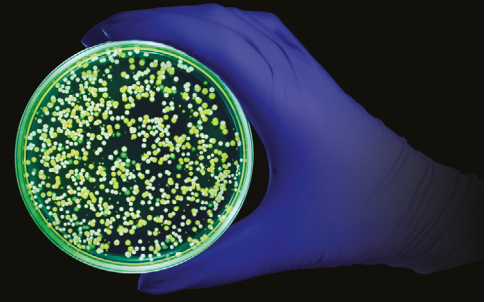

Accelerating Understanding Summit 2016

31 May - 1 June 2016, Paris, France



Travel recommendations to Gustave Roussy, Paris

We recommend to fly into Paris Orly (ORY) which is the closest airport to Gustave Roussy (if the route exists from your location and timing permits). Paris Charles de Gaulle (CDG) is your next best option. Grouped transfers back to those airports will be organised after the event.

Taxi to Gustave Roussy from Orly airport

You can take a taxi directly from Orly Airport to Gustave Roussy. The journey takes approximately 10 minutes, depending on traffic and costs roughly € 20.

Taxi to Gustave Roussy from Charles de Gaulle airport

The journey from Paris Charles de Gaulle takes about 1 hour depending on traffic and costs approx. € 75. You may want to pre-book a service and compare cost.



Access

Please give the following directions to the taxi driver in order to access the venue directly:

- 1) Attention, do not use Gustave Roussy as destination, but the **Hotel Campanile Villejuif!**
- 2) Use the address of the Hotel Campanile details below <https://goo.gl/maps/chtR3yozvSL2>
Hôtel Campanile Villejuif
20 Rue du Docteur Pinel
94800 Villejuif
- 3) The EMT building with the Auditorium is right next to it.
- 4) Careful, you won't be able to park there, unless arriving before 0800 in the morning.

For more information about the event and agenda visit the **Dell Accelerating Understanding Summit website.**

There are 2 parking in front of the hotel :

The first one is Bercy Saint Emilion at the address:
12, Place des Vins de France 75012 Paris FRANCE

The Maximum height of all levels is 1.90 m.

Price is :

15 minutes	1,00 €
30 minutes	2,00 €
45 minutes	3,00 €
1 hour	4,00 €
3 hours	11,60 €
24 hours	36,00 €

And the second one is Bercy Cars at the adress:
6, Rue des Pirogues de Bercy 75012 Paris FRANCE

The Maximum height of all levels is 4.40 m.

Price is :

15 minutes	1,00 €
30 minutes	2,00 €
45 minutes	3,00 €
1 hour	4,00 €
3 hours	24,00 €
24 hours	84,00 €