

The New Age of Property Management Software

Peter Altobelli

VP & General Manager, Canada



Trends

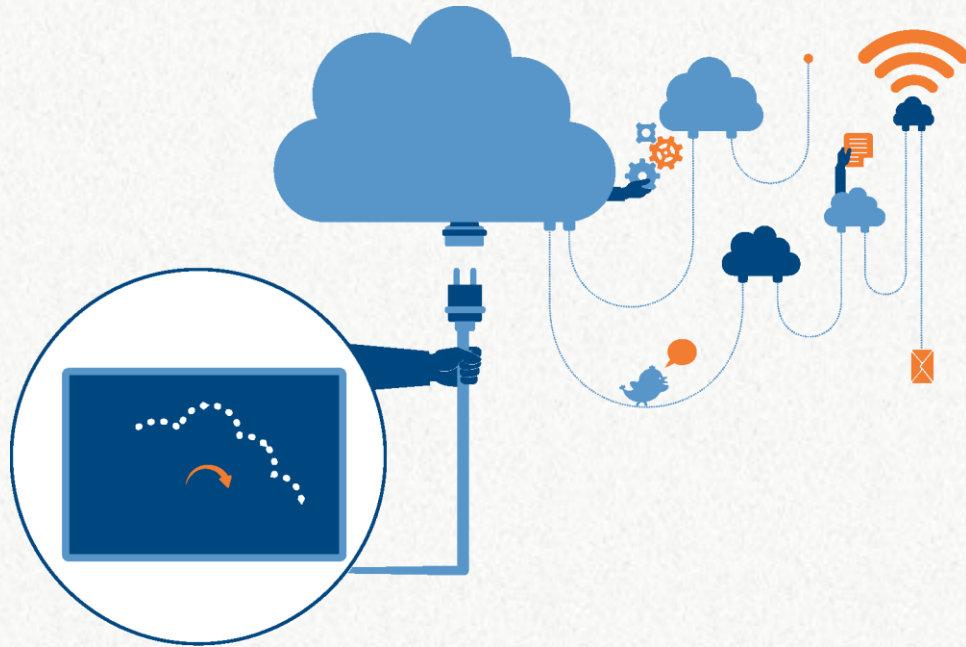

Millennials
Cloud Computing
Mobility
Process Improvements

By the Numbers

- 7.3B world population
- 6.6B mobile subscribers (93%)
- 3B Internet users (42%)
- 2.1B social network users (29%)
- 58% of North Americans on social media

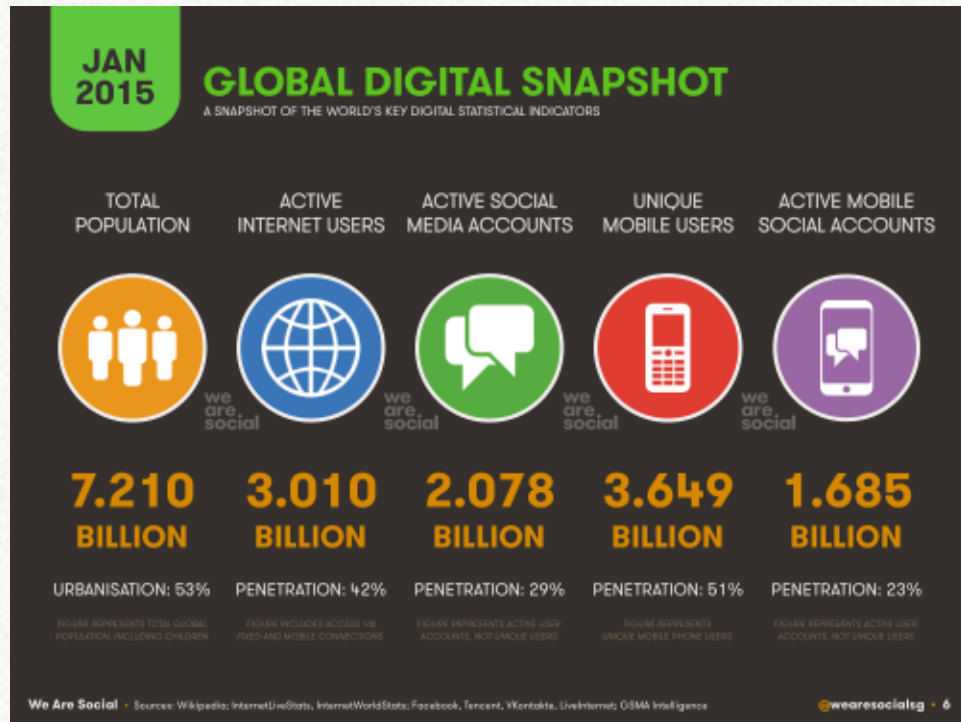

Millennials

Do you have a profile on Facebook?

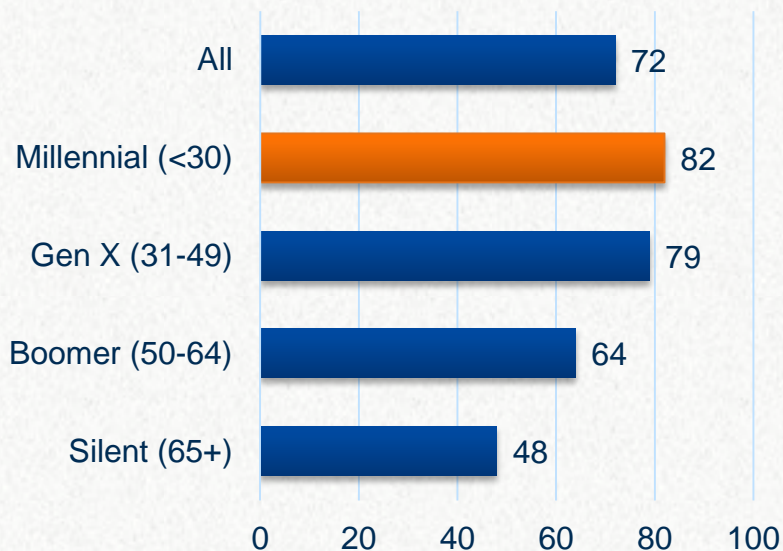

Do you sleep with your cell phone?

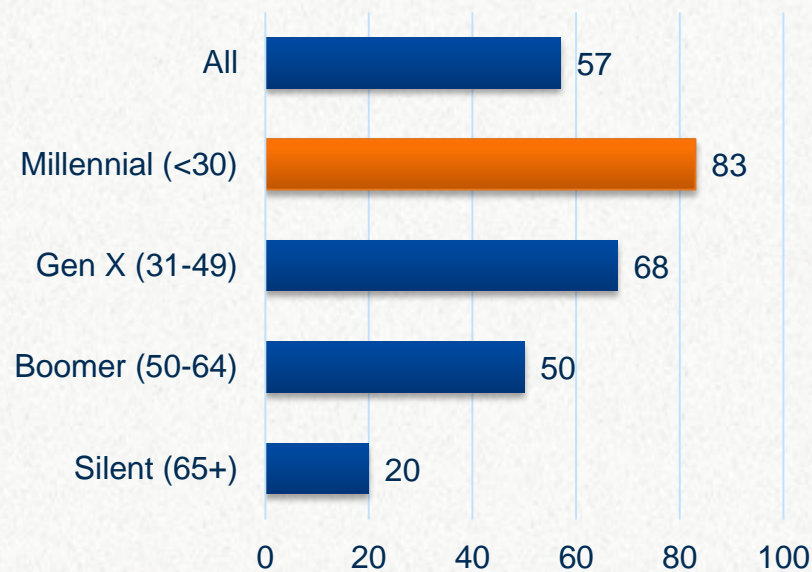

Mobility: 5-Year Forecast

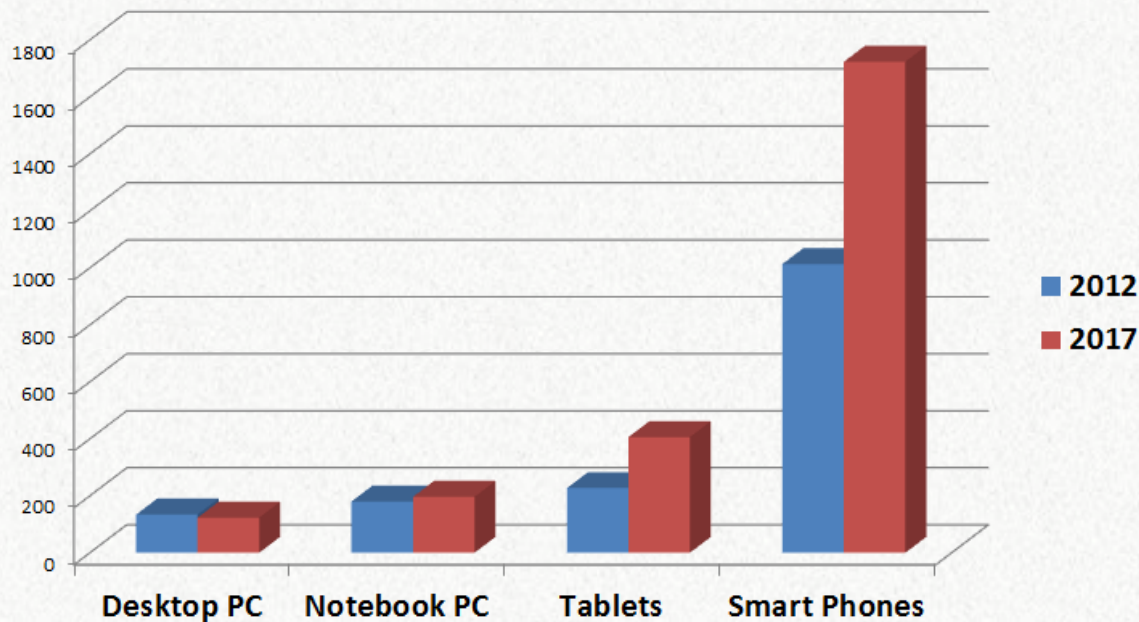

The Internet of Things

CONNECTED DEVICES

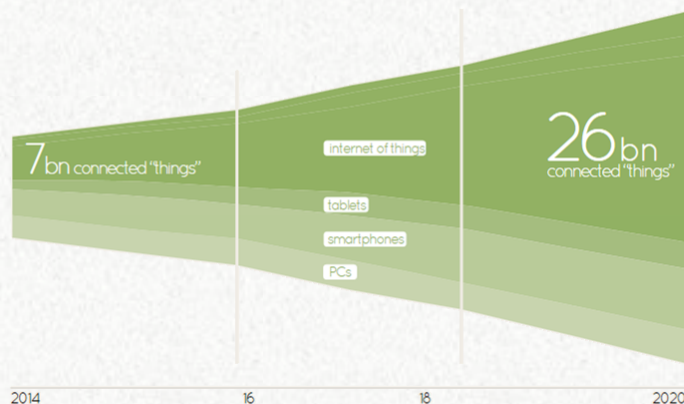

2014
source: Gartner

16

18

2020

IoT MARKET VALUE



source: Gartner, Forbes, Cisco average

informationisbeautiful.net

CONNECTED CARS

millions



source: Forbes

CONNECTED LIGHTS

millions



source: On World via Forbes

CONNECTED INDUSTRIES



source: Deutsche Bank, Cisco

CONNECTED BIZ



source: SAP

CONNECTED PEOPLE



source: Forbes

CONNECTED TECH



source: Deutsche Bank, Cisco

Source: www.informationisbeautiful.net/visualizations/the-internet-of-things-a-primer/



Cloud Computing

Cloud Computing

- Responsive design web applications
- Mobile apps

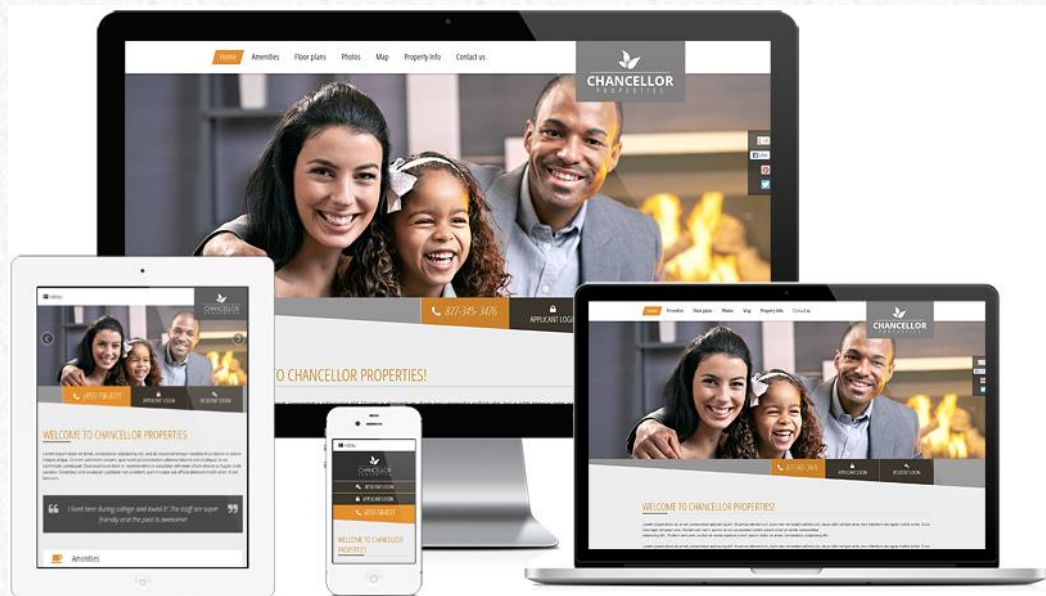

Cloud Computing

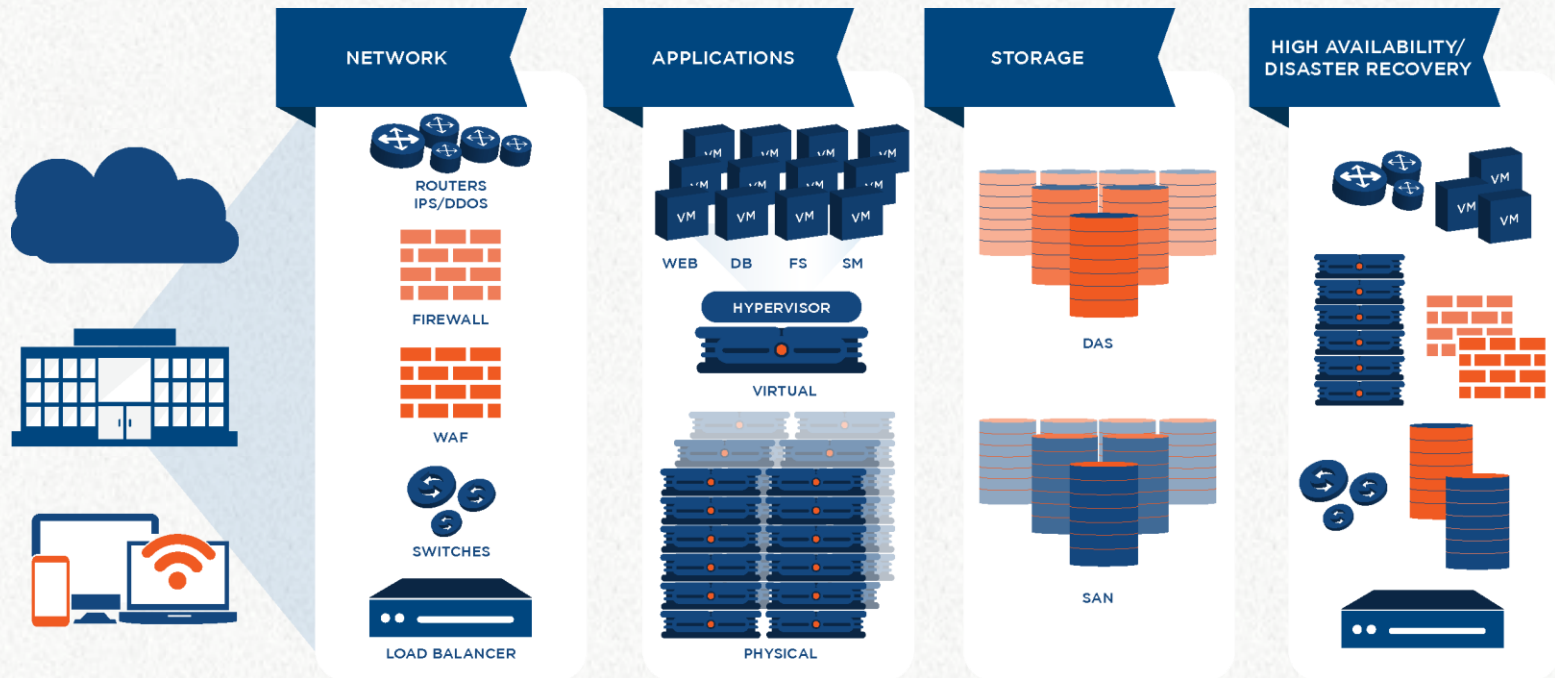

Security

- Physical security
- Network security
- Application security
- Data security
- Penetration tests
- Audits



Cloud-Based Property Management Platforms

Next Generation ERP

- Browser-independent
- Mobile-ready
- Favorites & history
- Google-style search
- Software as a Service



Automating Resident Services

Secure Resident Portals

- Submit & track maintenance requests
- Update household information
- Complete reviews
- From resident's computer, mobile device, or kiosk at the property

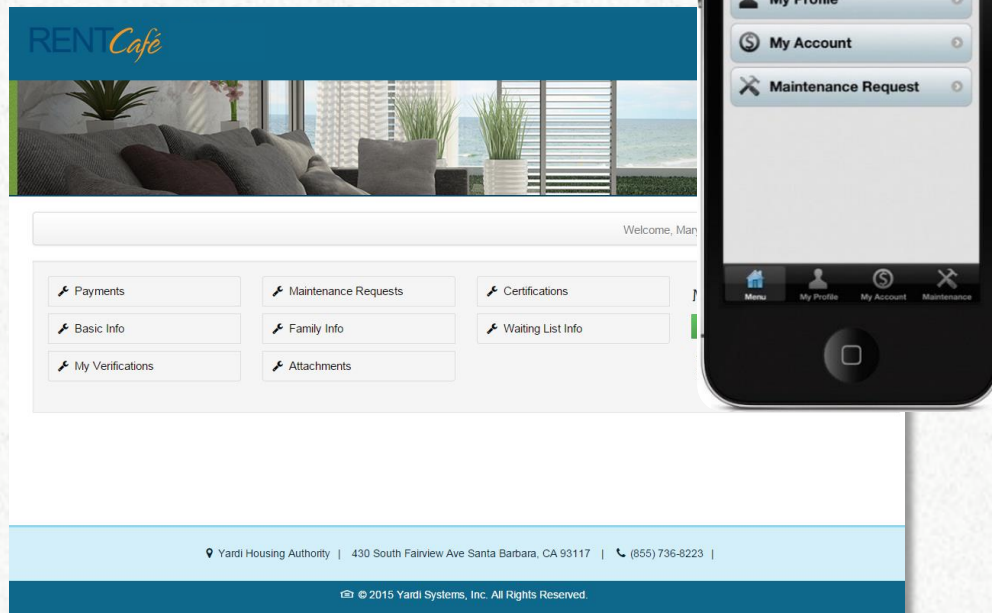

Automating Applicant Services

Secure Applicant Portals

- Complete eligibility questionnaire & submit documentation
- Check waitlist status
- Choice-Based Letting
 - View unit information
 - Accept or decline unit
- From applicant's computer, mobile device, or kiosk at the property

LeasingKIOSK

Unit Selection ✓ Rental Options ✓ Application Information ✓ Application Fees ✓ Lease Creation

PAYMENT DETAILS

Charge Description	Amount	Amount Paid	Balance Due	Payment Information
Application Fee	\$25.00	\$0.00	\$25.00	
Total Due			\$25.00	

PAYMENT OPTIONS

Payment Method: ☒ Bank Account ☐ Credit Card

Name on Bank Account*

Routing Number*

Confirm Routing Number*

Account Number*

Confirm Account Number*

Account Type* ☒ Checking ☐ Savings

I agree to be screened after payment of application fees* ☐

I agree to the Leasing Kiosk terms and conditions* ☐

Unit Summary

Unit: LK14
Unit Type: Two Bedroom Two Bath...
Beds/Baths: 2 / 2.0
Area: 1010 sq.ft.

Rental Options

Move-in: 5/20/14
Lease Term: 12 months
Rent: \$1,045.00
Deposit: \$250.00

Call us : (855) 736-6222



Welcome, Christopher Steel
My Applications & Certifications
My Profile
Logout

My Application...

- Language Selection
- Current Address
- Family Members
- Income Information
- Your Assets
- Your Expenses
- Accessibility Needs
- Preferences
- Waiting List
- Final Review & Submission**

Summary

Errors

Documents

Terms and Conditions

84% Complete

Errors

Search:

Error	Corrective Actions
Household has no children. Confirm this is correct or add a child member.	<input type="button" value="Confirm"/> <input type="button" value="Add"/>
You answered Yes that you have/receive Accounts but did not enter any Accounts. Please enter a Account or click the Change Answer button.	<input type="button" value="Change Answer"/> <input type="button" value="Add Account"/>
You answered Yes that you have/receive Bank Accounts but did not enter any Bank Accounts. Please enter a Bank Account or click the Change Answer button.	<input type="button" value="Change Answer"/> <input type="button" value="Add Bank Account"/>
You answered Yes that you have/receive Jobs but did not enter any Jobs. Please enter a Job or click the Change Answer button.	<input type="button" value="Change Answer"/> <input type="button" value="Add Job"/>
You answered Yes that you have/receive Stocks & Bonds but did not enter any Stocks & Bonds. Please enter a Stocks & Bonds or click the Change Answer button.	<input type="button" value="Change Answer"/> <input type="button" value="Add Stocks & Bonds"/>

Showing 1 to 5 of 5 entries



Automating Payment Processing

Convenient Payment Options for Residents

- One-time & recurring payments
- EFT, debit cards, credit cards
- Text payments
- Online payments



Automating Accounts Payable

Electronic Invoicing

- Online purchase requests
 - Approval workflow
 - Budget checks
- Online procurement
- Scan invoices & store as images
- Mobile app for managers
 - Approve purchase orders
 - Approve invoices



Automating Property Maintenance

Service Tenants & Manage Work Requests

- Mobile apps for residents, technicians, managers, property inspectors
 - Real-time status updates
 - No paperwork or travel time
- Configurable workflows
- GPS integration
 - Real-time view of technician location
- Consume inventory, record images & voice memos

The image displays two devices used for property maintenance management. The tablet in the background shows a mobile app interface with a 'Work Orders' list and a map. The laptop in the foreground shows a web application interface for 'RENTCafe'.

Tablet App Interface:

- Top bar: 35, All, 10:02 AM, 99% battery.
- Map: Shows a location on a map with a red pin.
- Work Orders List:

Work Order ID	Category	Call Date	Sched. Date	Category
10663	ares319-101	Feb 5, 2013 1:20 PM		
10665	ares319	Feb 5, 2013 5:08 PM		
10666	ares319			

Laptop Web Application Interface:

RENTCafe

Welcome, Mary Johnson! Home Profile Logout

Maintenance Request

[Submit Maintenance Request](#) [Request History](#)

My Requests already on file.

10 records per page

Request #	Requested	Category	Description	Status	Date Completed
1991	3/23/2015	Plumbing	Pipes are leaking in the kitchen.	In Progress	
1990	3/23/2015	Electrical	Power is out.	Work Completed	3/23/2015

Showing 1 to 2 of 2 entries

Yardi Housing Authority | 430 South Fairview Ave Santa Barbara, CA 93117 | (855) 736-8223

© 2015 Yardi Systems, Inc. All Rights Reserved.

YARDI

Automating Inspections

- Schedule & manage inspections
 - Property & unit inspections
 - Reactive & standard
- Configurable checklists guide employees during walkthrough
- Record cost quotes & create work orders from the inspection
- Generate notification letters on inspection results & follow-up scheduling
- Mobile app captures real-time information in the field
 - Signatures, photos, voice memos
- Report on schedules & past results

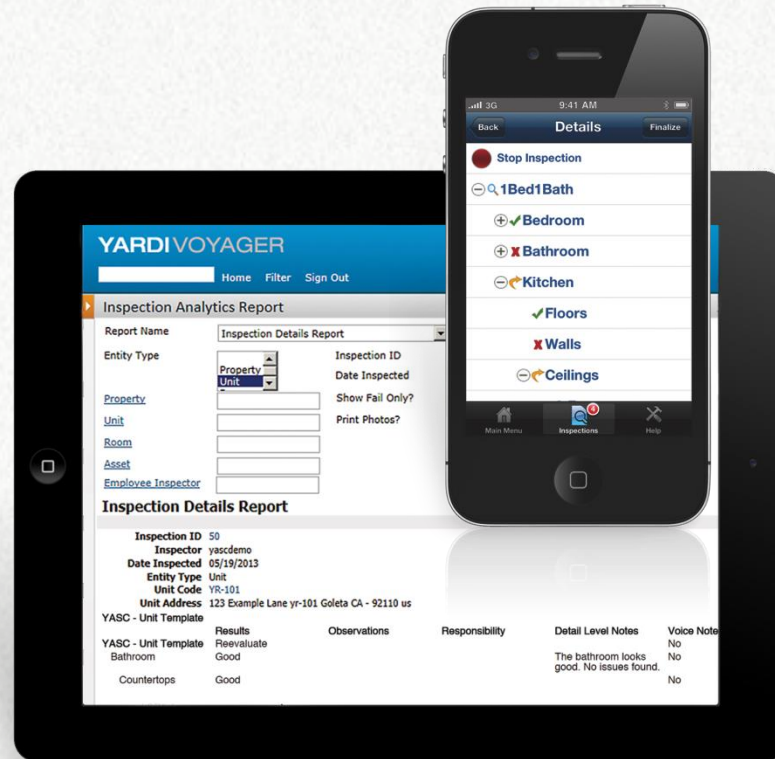

What Does your Team Do Anyway?



What Could your Team Be Doing?

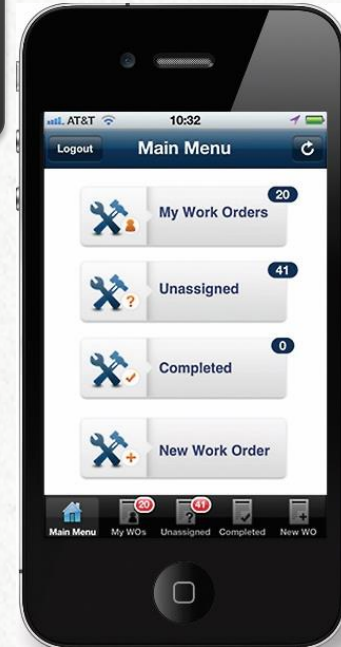
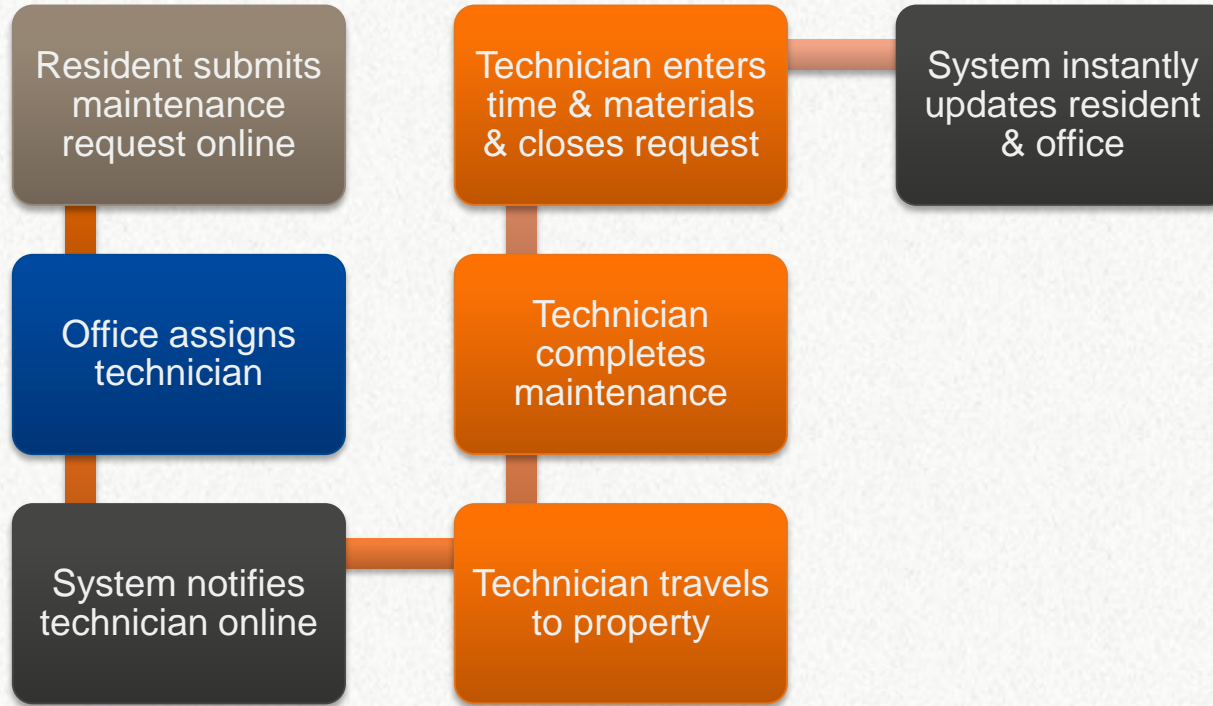

The Changing Social Housing Environment

What Does That Mean for You?

- Mobile staff
 - Real-time information
 - Mobile apps
 - Less time at the office—more time in the community
- Mobile citizens
 - Online applicant & tenant services
 - Web kiosks for constituents without computers
 - More options for accessing services

The Future of Social Housing

Less Time with Paperwork = More Time in the Community

- Electronic communications
- Certifications
 - Self-service reviews & interim reviews with documentation
 - At home or from a kiosk at the property
- Online Choice-Based Letting
- Online payments
- Applicant & tenant portals
- More productivity through workflow improvements
 - Inspection—work order—procure to pay

Your Questions & Comments

Copyright Notice

This document is protected by copyright, trademark, & other intellectual property laws. Use of this document is subject to the terms & conditions of an authorized Yardi Systems, Inc. software license or other agreement including, but not limited to, restrictions on its use, copying, disclosure, distribution, & decompilation. No part of this document may be disclosed or reproduced in any form by any means without the prior written authorization of Yardi Systems, Inc. This document contains proprietary information about software & service processes, algorithms, & data models which are confidential & constitute trade secrets. This document is intended solely for the specific purpose for which it was made available & not for any other purpose.